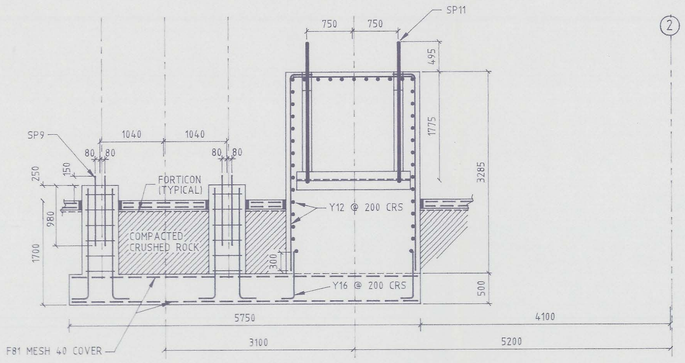

SECTION 10/10
SCALE 1:50

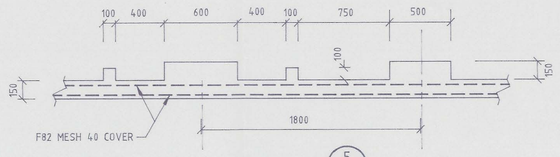

SECTION 5/10
SCALE 1:25

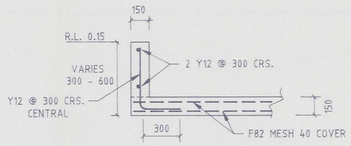

SECTION 8/10
SCALE 1:25

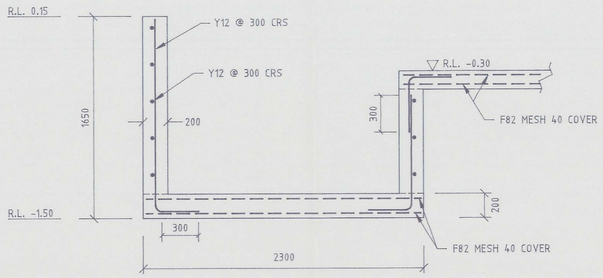

SECTION 6/10
SCALE 1:50

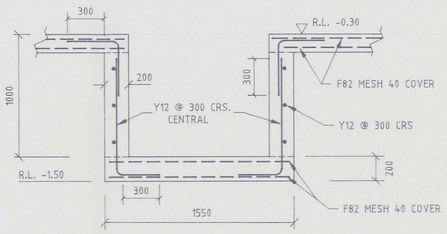

SECTION 7/10
SCALE 1:25

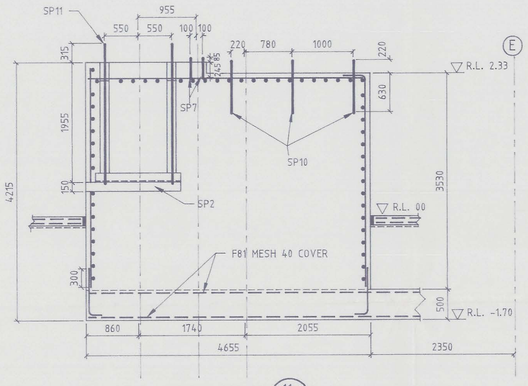

SECTION 11/10
SCALE 1:50

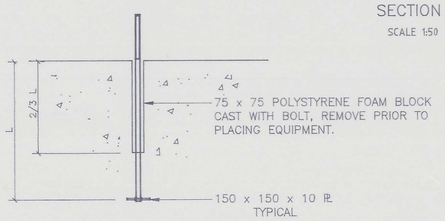

TYPICAL HOLD DOWN BOLT DETAIL
SP7, SP8, SP9 & SP10
N.T.S.

NOTE: OTHER BOLTS TO BE CHEMSET ANCHORS OR EQUIVALENT, SUPPLIED BY OTHERS.

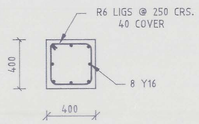

SECTION 10/-
SCALE 1:25

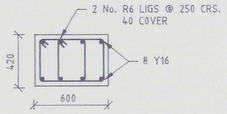

SECTION 4/-
SCALE 1:25

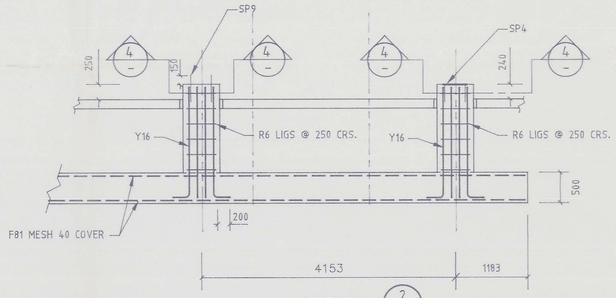

SECTION 2/10
SCALE 1:50

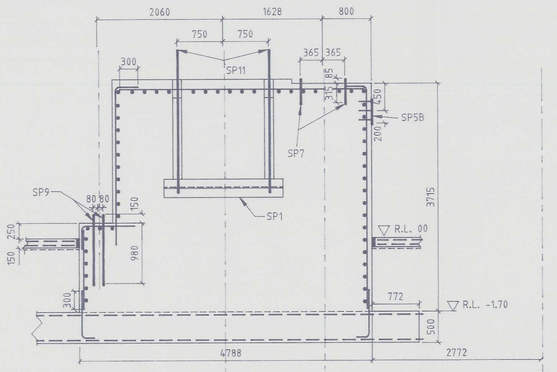

SECTION 12/10
SCALE 1:50

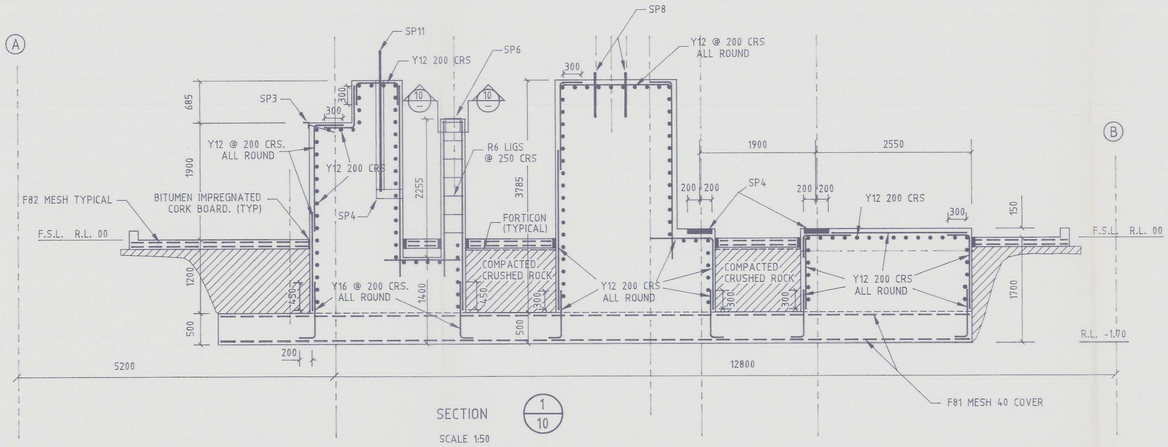

SECTION 1/10
SCALE 1:50

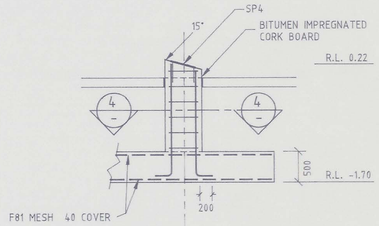

SECTION 3/10
SCALE 1:50

5 cm

Rev. No.	Description	Date
1	ALTERATION TO BOLTS & INCLUSION OF HOLD DOWN BOLT DETAIL	1/11/1993

Thompson & Brett Pty. Ltd.
Consulting Engineers
7 Bayfield Street, Rosny Park. 7018
Phone (002) 446633 Fax. (002) 446221

Drawn E.B. & B.W.	Date 10-1993	Scale AS SHOWN	
Approved		Director	
File BOUTY-01	Geocomp		

Client & Project
RILTEC (TASMANIA) PTY LTD
GOLDEN GATE TAILINGS RE-TREATMENT

Drawing Title
BALL MILL FOUNDATIONS DETAILS

Drawing No. 93 - 976 - 11 REV 1

0121_021

0015/0006

001

0065/0006