297.01

5 cm

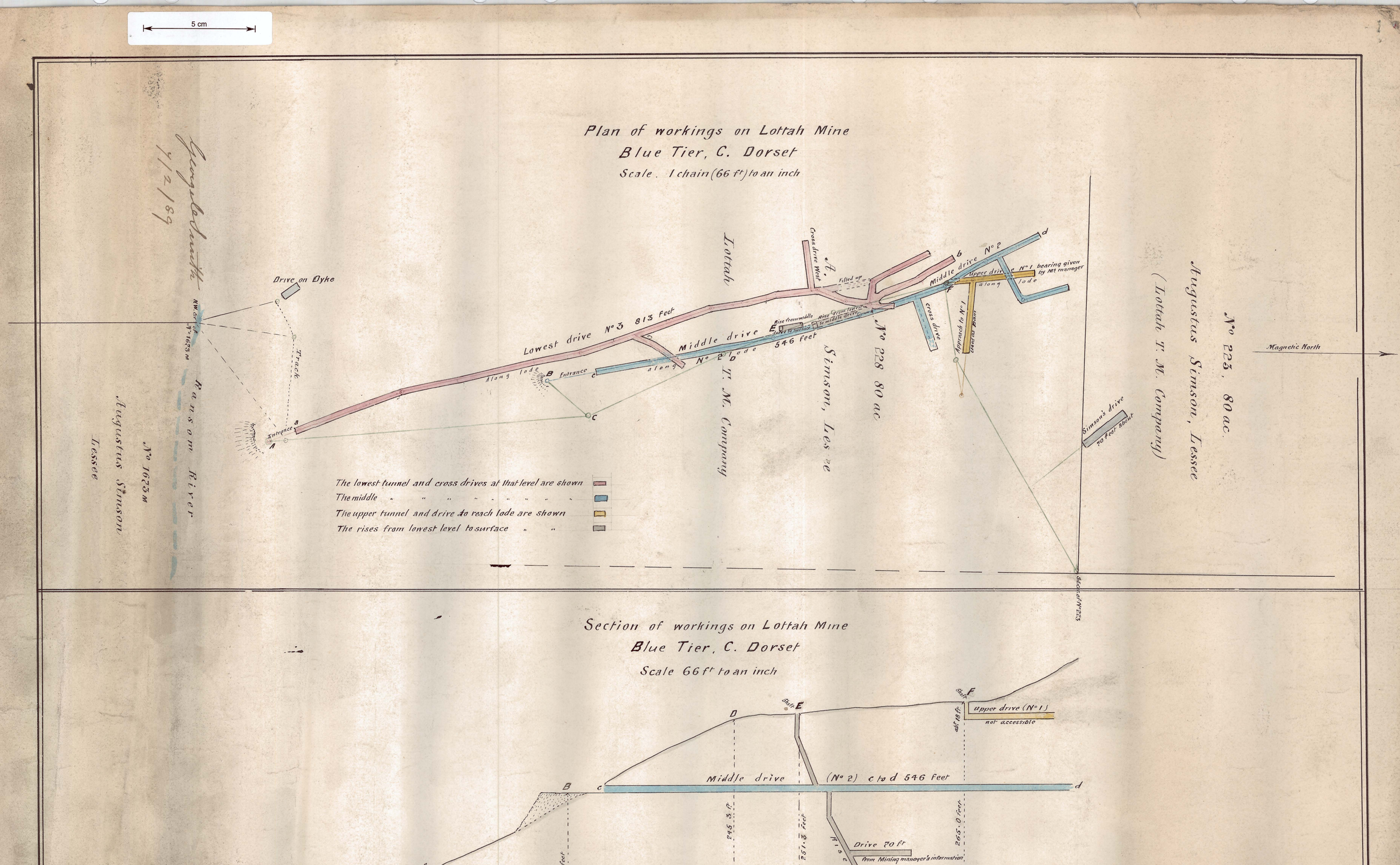
Plan of workings on Lottah Mine
Blue Tier, C. Dorset
Scale. 1 chain (66 ft) to an inch
Drive on Dyke
Track
Entrance
Along lode
Lowest drive No 3 813 feet
Middle drive No 2 lode 546 feet
along
Rise from middle to surface
Rise from lowest to middle drive
Cross drive West
Filled up
Middle drive No 2
Upper drive No 1 bearing given by Mr manager
along lode
cross drive
Approach in No 1
Lowest Bars
Simson's drive 20 feet about
Section of No 223
Magnetic North
The lowest tunnel and cross drives at that level are shown
The middle " " " " " " " "
The upper tunnel and drive to reach lode are shown
The rises from lowest level to surface " "
Lottah
T. M. Company
No 228 80 ac
Simson, Lessee
No 223, 80 ac.
Augustus Simson, Lessee
(Lottah T. M. Company)
Ransom River
No 1623 M
Augustus Simson
Lessee
Surveyed 1/2/89
Section of workings on Lottah Mine
Blue Tier, C. Dorset
Scale 66 ft to an inch
Shaft E
Shaft F
upper drive (No 1)
not accessible
alt 18 ft
Middle drive (No 2) c to d 546 feet
245.3 ft
251.8 feet
265.0 feet
Drive 20 ft
from Mining manager's information
Rise
Surface
158 feet