THE "BRISEIS" T. M. Co.

SCALE 20 FEET TO 1 INCH

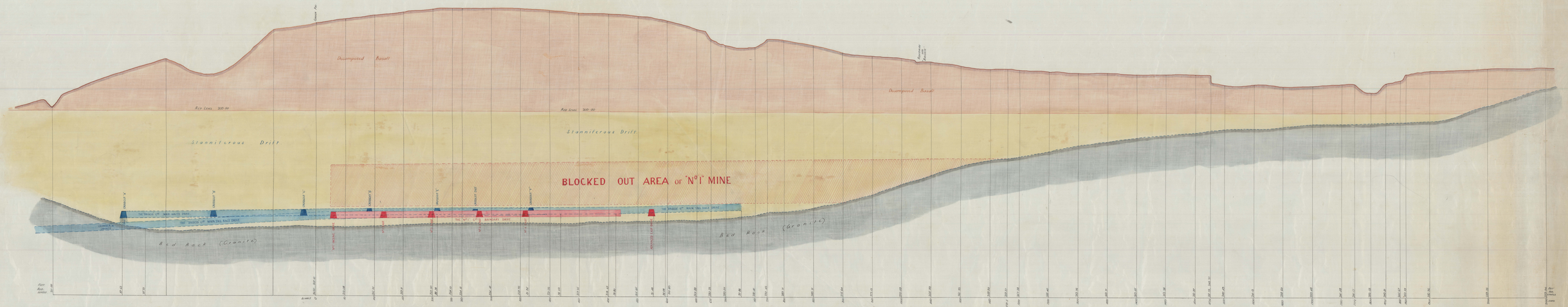

LONGITUDINAL SECTION, ON BOUNDARY LINE.

A. J. Collis
Acting Manager
24th Dec 1890

Mining Manager
Briseis