0374_1210

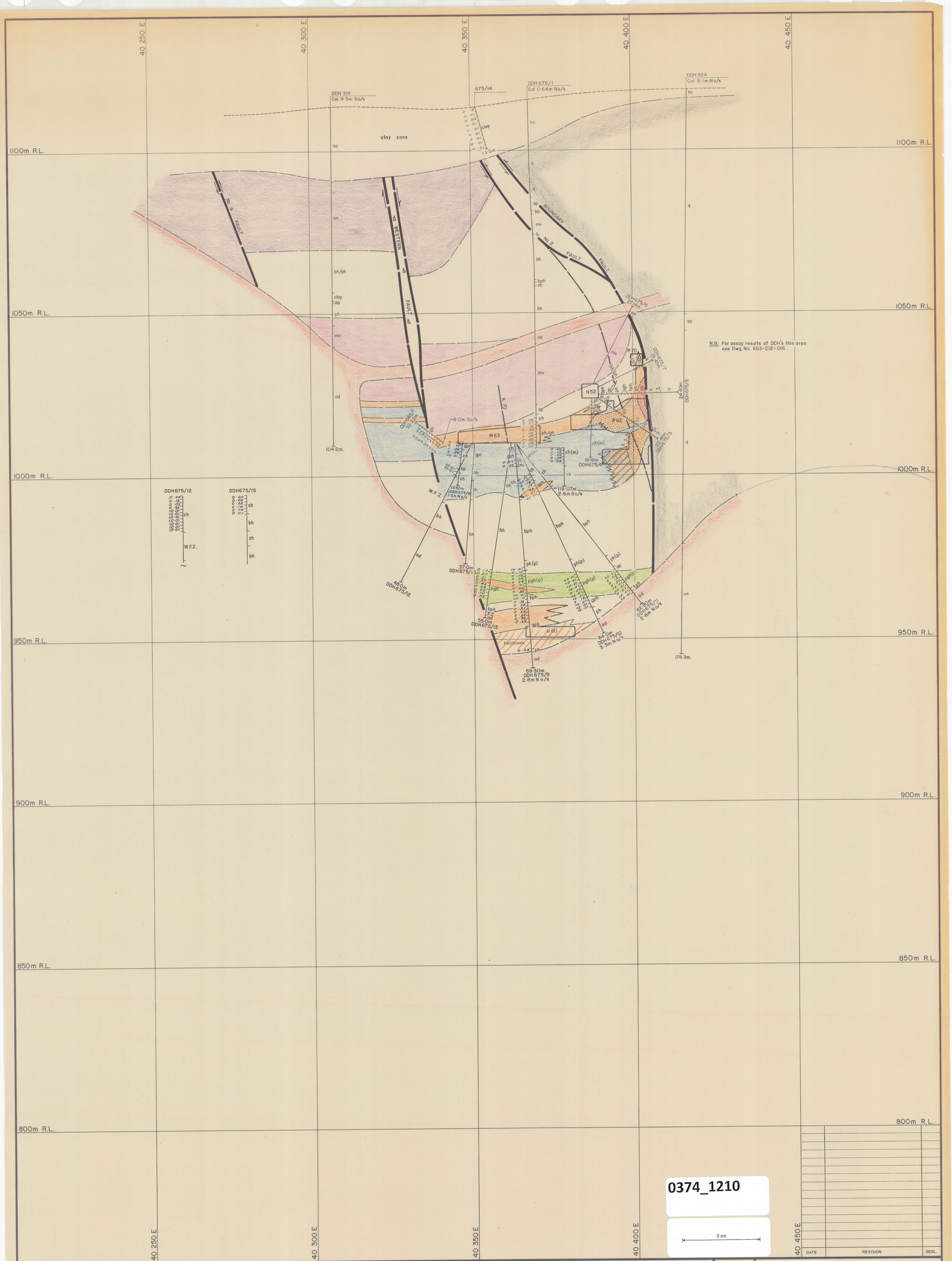

Legend:

uv	Upper metavolcanics	pgh	Pyroxene garnet hornfels	bph	Biotite pyroxene hornfels	nc	No core recovered
bh	Biotite hornfels	pgh(m)	Mineralized pgh (>0·30% WO_3)	q	Quartzite	(m)	Mineralized
ph	Pyroxene hornfels	gh	Garnet skarn (>0·30% WO_3)	ad	Adamellite	(b)	Banded
ch	Marble	bfb	Banded footwall beds	ap	Aplite	(p)	Podded
mv	Middle metavolcanics	bfb(m)	Mineralized bfb (>0·30% WO_3)			(d)	Disturbed
						ΔΔ	Breccia

Fault, showing relative movement

Degree of uncertainty in Fault position

0·97 / 1·25 / 0·71 — Assay results in % WO_3

Stope, showing area filled

DDH 123 / Col. 1·7m No/s — Indicates collar location as being 1·7 metres North of section.

2·1m So/s / E.O.H. — Indicates end of hole as being 2·1 metres South of section.

DATE: 1·2·81
GEOLOGIST
DRAWN
CHECKED

KING ISLAND SCHEELITE

SCALE: 1:500

No. KG3-211-675

BOLD HEAD OREBODY
GEOLOGICAL CROSS SECTION
10 675 N

DATE	REVISION	GEOL.

0374_1210

5 cm