0374-2001

04 AL 28 - 1003

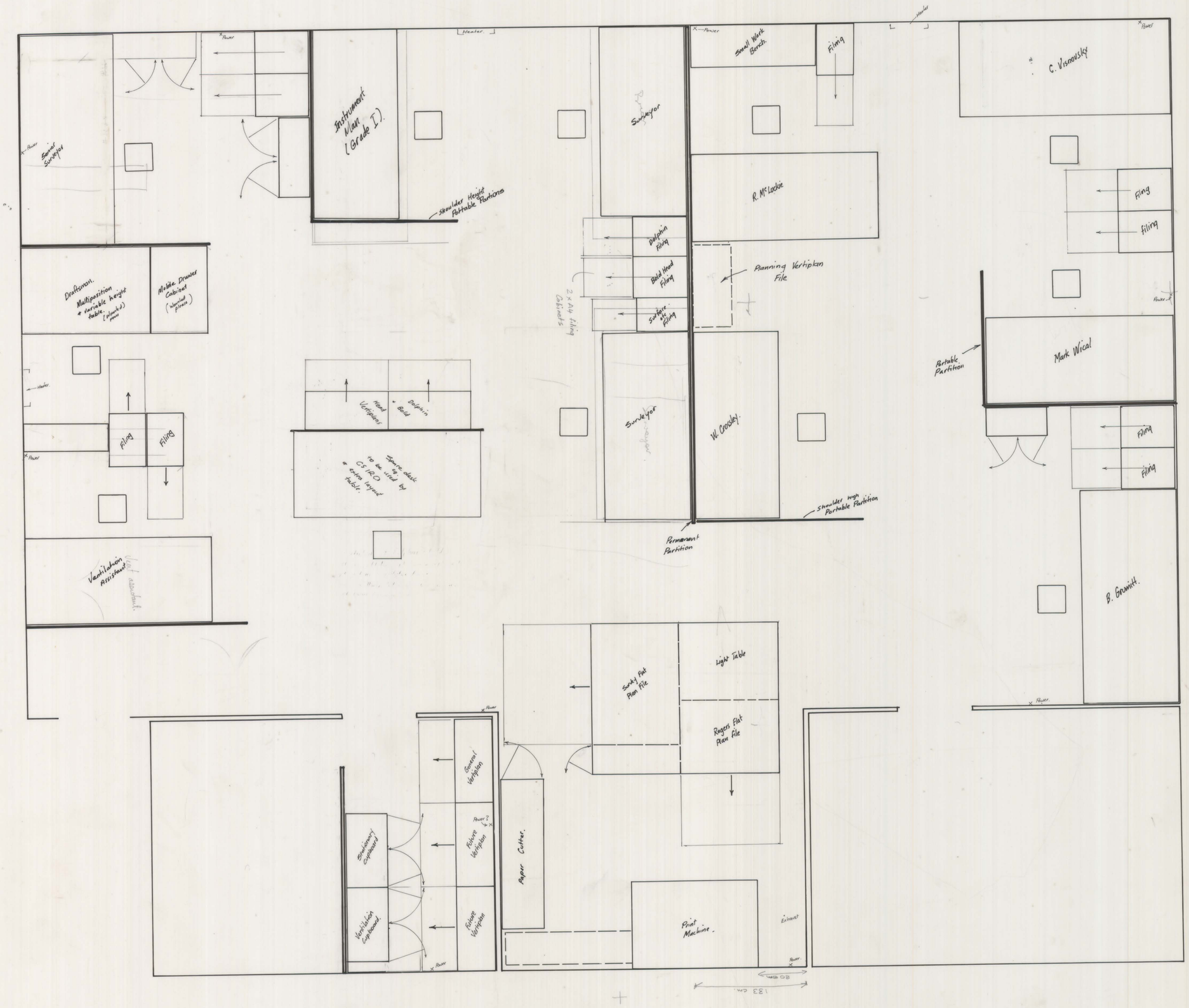

The Way to better, bigger, and brighter living on the U.T.S. Dungeon.
by J. Peake.