27 JUN 1981

0374_2445

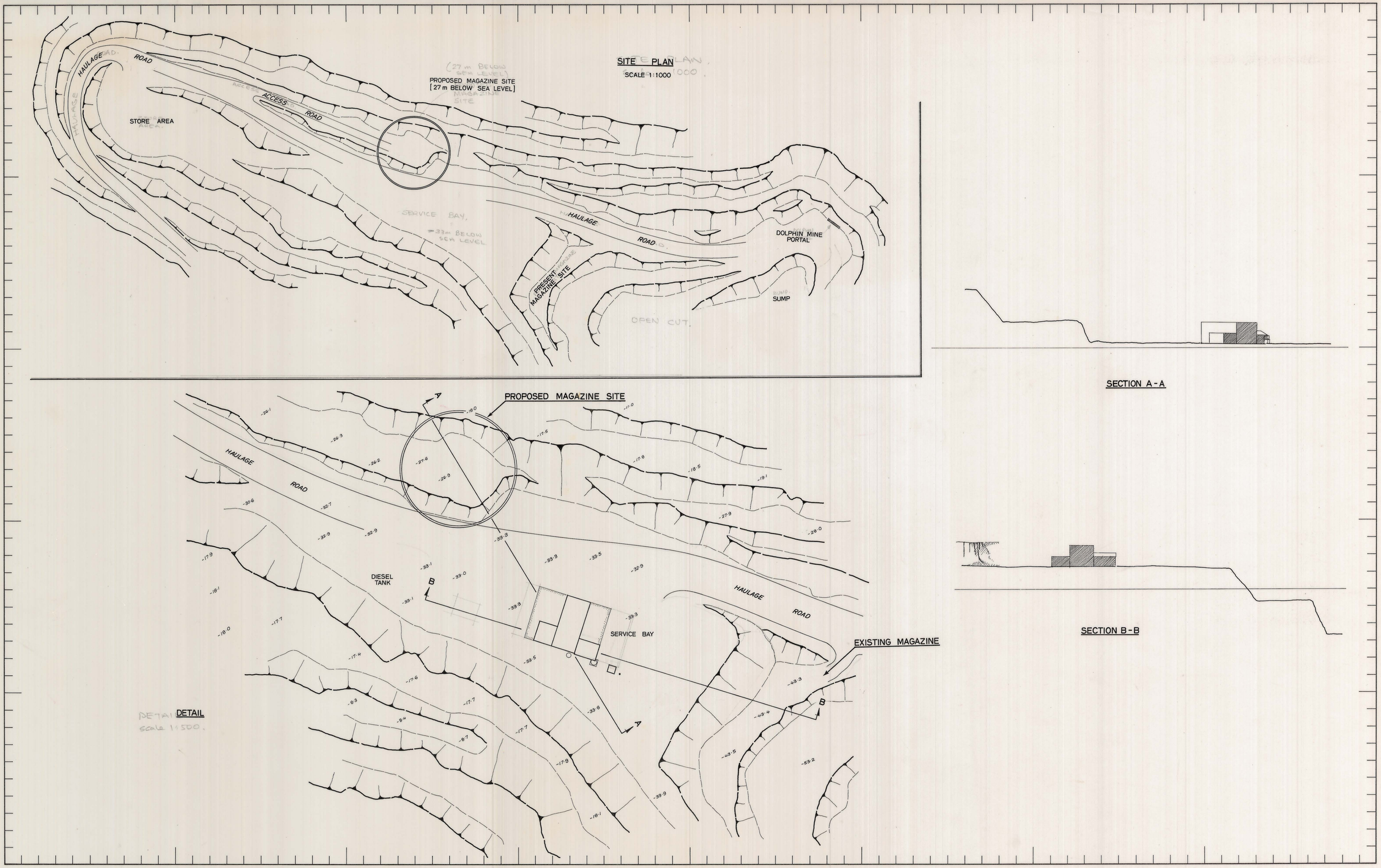

REVISIONS			
Nº	DATE		INITIALS

APPROVAL	INITIALS	DATE
PLANNING ENGINEER		
SNR. PLANNING ENGINEER		
TECHNICAL SERVICES SUPT.		
GENERAL MINING SUPT.		
MINE SUPT.		
SNR. SURVEYOR		
SNR. GEOLOGIST		

SCALE 1:

LOCATION

SUBJECT

PROPOSED RELOCATION OF DOLPHIN MINE MAGAZINE SITE

KING ISLAND SCHEELITE
A Member of the Peko Wellsend Group

GRASSY KING ISLAND

PRELIMINARY FINAL

PLAN NUMBER