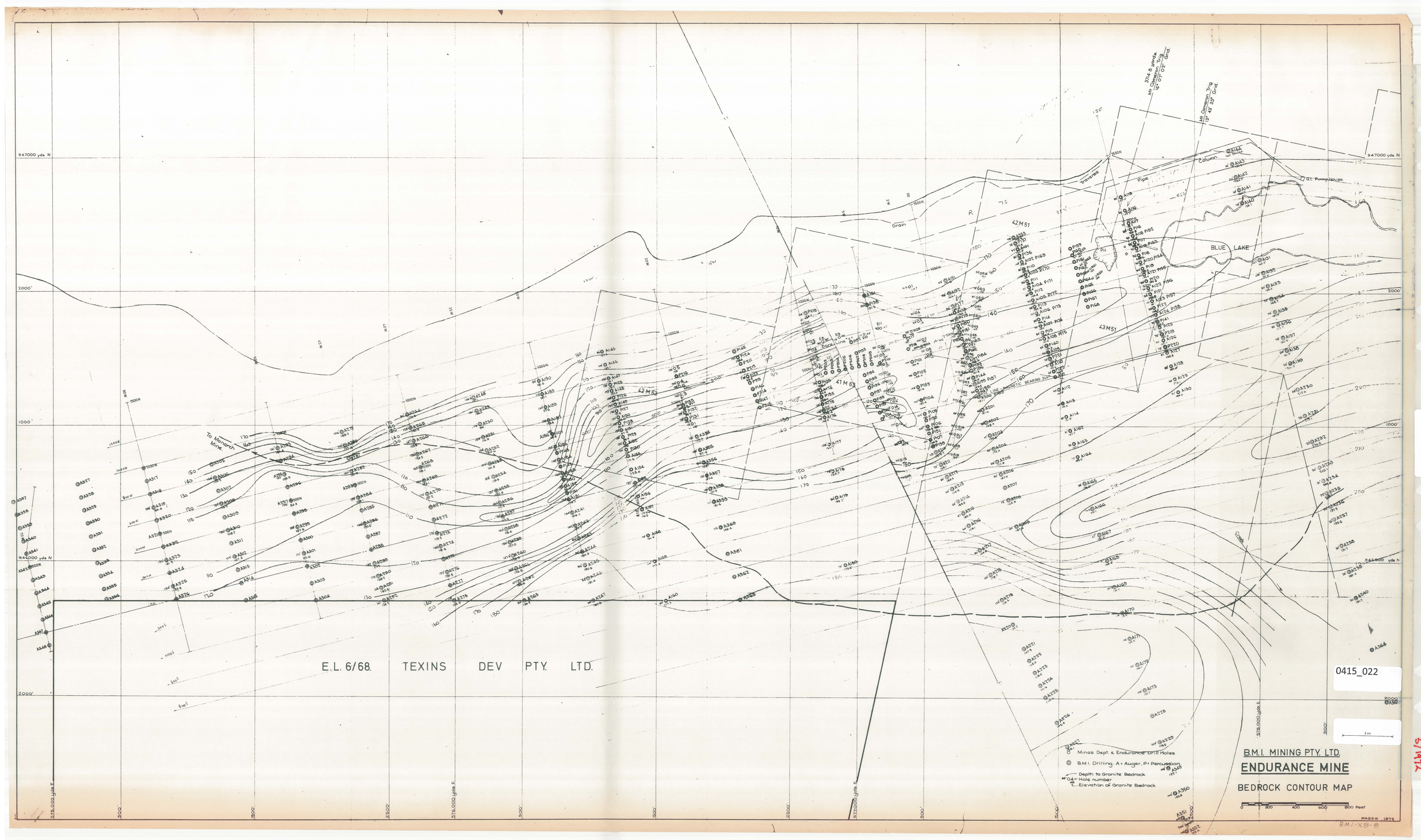

0415_022

0415_022

Redrawn Bonkers 3/1972