Tasmanian Government

Department of State Growth

MINERAL RESOURCES TASMANIA

GEOLOGY OF KING ISLAND AND FAR NORTHWEST TASMANIA

SCALE 1:250000

0 5 10 15 20 25km

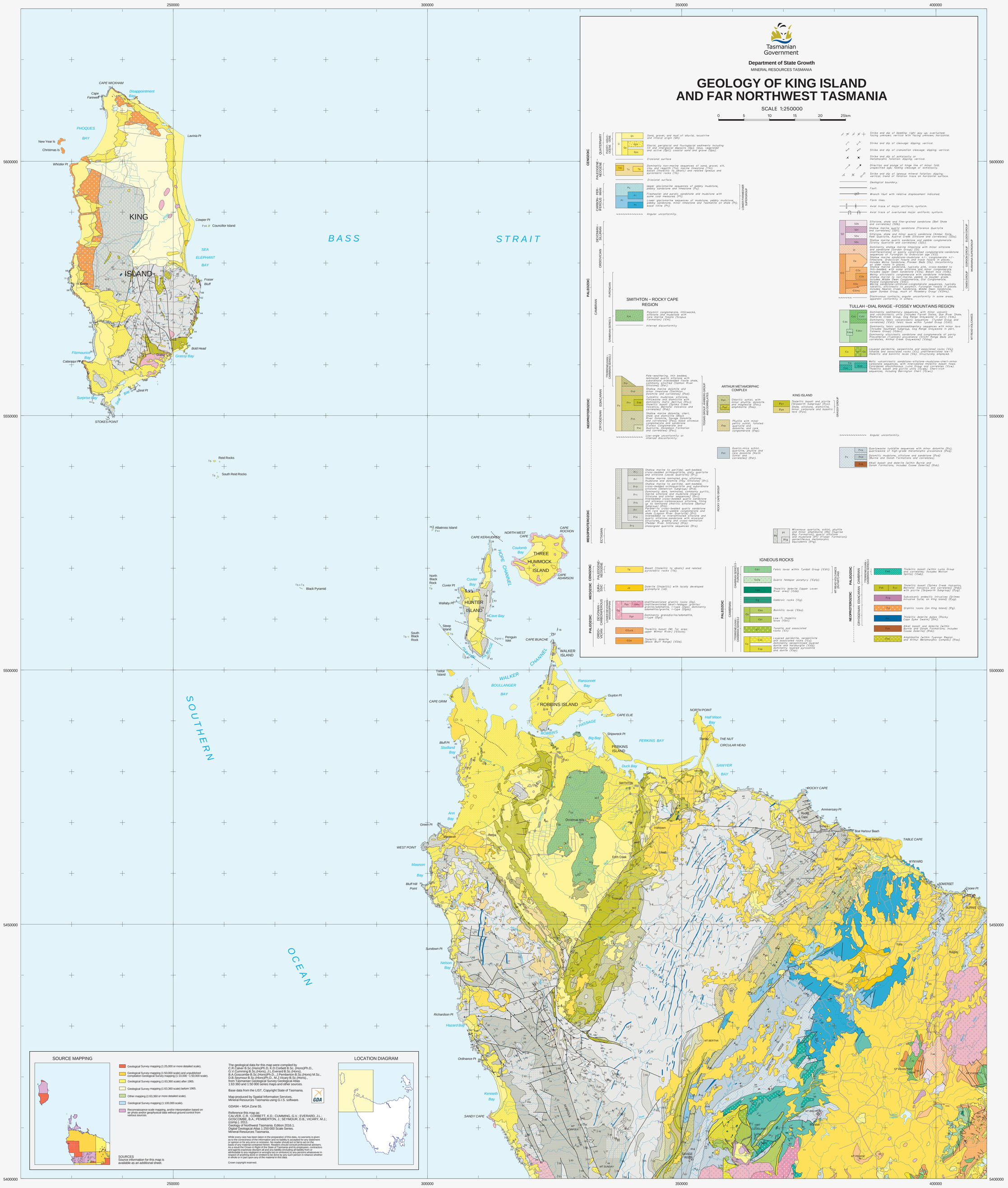

SOURCE MAPPING

Geological Survey mapping (1:25,000 or more detailed scale).

Geological Survey mapping (1:50,000 scale) and unpublished compilation Geological Survey mapping (1:10,000 –1:50,000 scale).

Geological Survey mapping (1:63,360 scale) after 1965.

Geological Survey mapping (1:63,360 scale) before 1965.

Other mapping (1:63,360 or more detailed scale).

Geological Survey mapping (1:100,000 scale).

Reconnaissance scale mapping, and/or interpretation based on air photo and/or geophysical data without ground control from various sources.

SOURCES
Source information for this map is available as an additional sheet.

The geological data for this map were compiled by
C.R.Calver B.Sc.(Hons)Ph.D., K.D.Corbett B.Sc. (Hons)Ph.D., G.V.Cumming B.Sc.(Hons), J.L.Everard B.Sc.(Hons), B.A.Goscombe B.Sc.(Hons)Ph.D., J.Pemberton B.Sc.(Hons) M.Sc., D.B.Seymour B.Sc.(Hons)Ph.D., M.J.Vicary B.Sc.(Hons)., from Tasmanian Geological Survey Geological Atlas 1:63 360 and 1:50 000 series maps and other sources.

Base data from the LIST, Copyright State of Tasmania.

Map produced by Spatial Information Services, Mineral Resources Tasmania using G.I.S. software.

GDA94 – MGA Zone 55.

Reference this map as:
CALVER, C.R.; CORBETT, K.D.; CUMMING, G.V.; EVERARD, J.L.; GOSCOMBE, B.A.; PEMBERTON, J.; SEYMOUR, D.B.; VICARY, M.J.; (comp.). 2011.
Geology of Northwest Tasmania. Edition 2016.1.
Digital Geological Atlas 1:250 000 Scale Series.
Mineral Resources Tasmania.

While every care has been taken in the preparation of this data, no warranty is given as to the correctness of the information and no liability is accepted for any statement or opinion or for any loss arising from its use or reliance on it. Users should do so on the basis of any material contained herein. Readers should consult professional advisers. As a result the Crown in Right of the State of Tasmania and its employees, contractors and agents expressly disclaim all and any liability (including all liability from or attributable to any negligent or wrongful act or omission) to any persons whatsoever in respect of anything done or omitted to be done by any such person in reliance whether in whole or in part upon any of the material in this data.

Crown copyright reserved.

LOCATION DIAGRAM

WARNING: INKS ARE LIGHT SENSITIVE

Data correct & plotfile generated: 02-MAY-2016