INTERLAKEN

GEOLOGICAL SURVEY OF TASMANIA – DEPARTMENT OF MINES – HOBART

FIRST EDITION 1986

GEOLOGICAL ATLAS 1:50000 SERIES SHEET 8313N

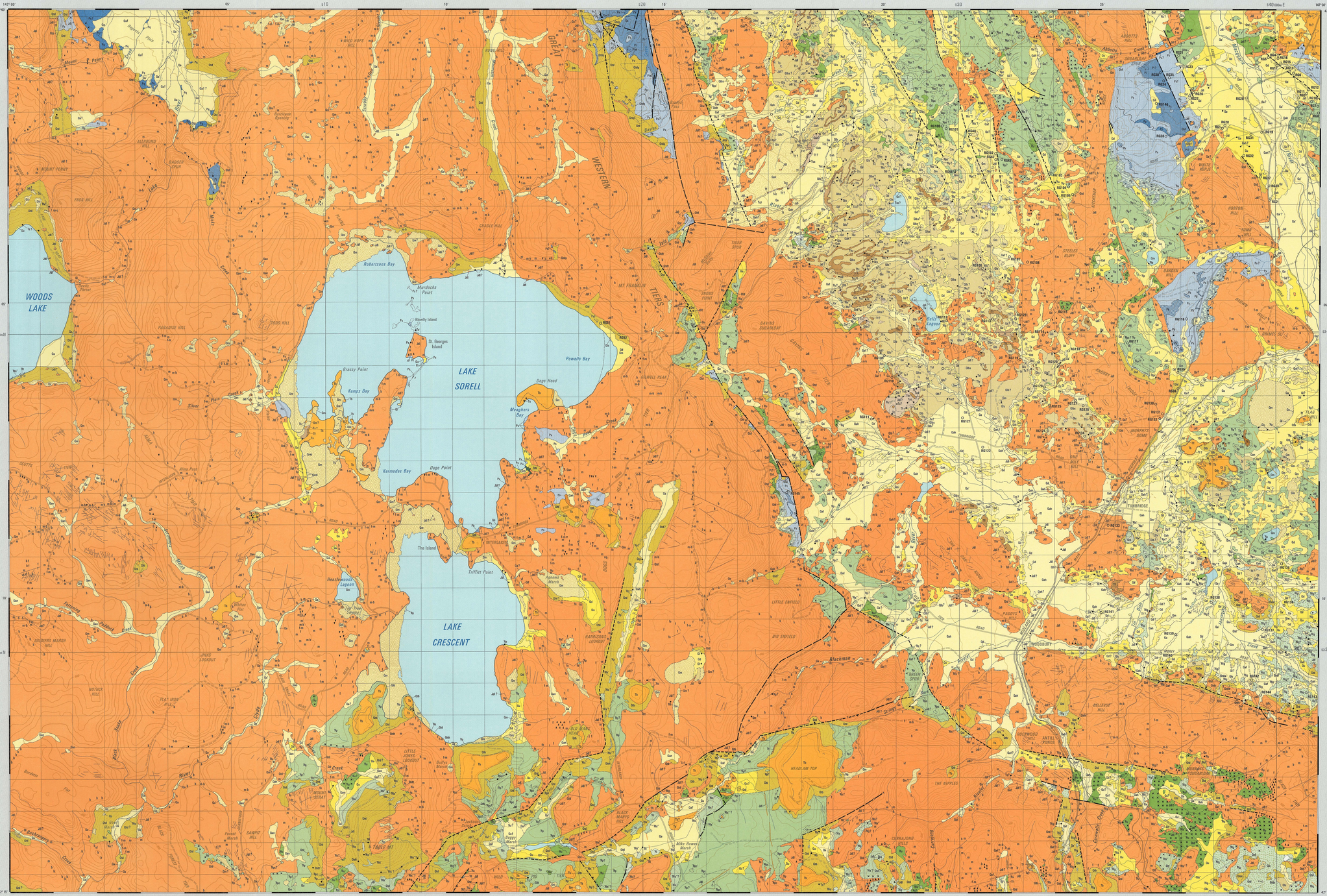
WOODS LAKE
LAKE SORELL
LAKE CRESCENT
GREAT WESTERN TIERS
Mt FRANKLIN
Robertsons Bay
Murdochs Point
Slowly Island
St. Georges Island
Grassy Point
Kemps Bay
Powells Bay
Dago Head
Meagher Bay
Kermodes Bay
Dago Point
The Island
Triffitt Point
Heathwoods Lagoon
INTERLAKEN
TUNNEL
TUNBRIDGE
WOODSBURY
Blackman
Mike Howes Marsh
Buggy Marsh
TABLE MT
HEADLAM TOP
THE RIPPLES
CURRAJONG
BELLEVUE HILL
ANTILL PONDS
ROCKWOOD
HUMBUG HOUGHBOROUGH
Ouse River
Clyde River
Shannon River
Tyenna River
Jordan River
Blackman River
Tasman Highway
Lake Highway
Marrawah Track
Gordon Road
Ouse Road
Tunnel Road
Woodsbury Road
Interlaken Road
Tunbridge Road
Lake Sorell Road
Lake Crescent Road
Shannon Road
Tyenna Road
Jordan River Road
Blackman River Road
Ouse River Road
Clyde River Road
Shannon River Road
Tyenna River