257202

2810 CUBIC INCH SLEEVE AIRGUN ARRAY FIGURE 2.3

STARBOARD OUTER GUNSTRING 13.95 METERS LONG, TOTAL VOLUME 520 c.i.

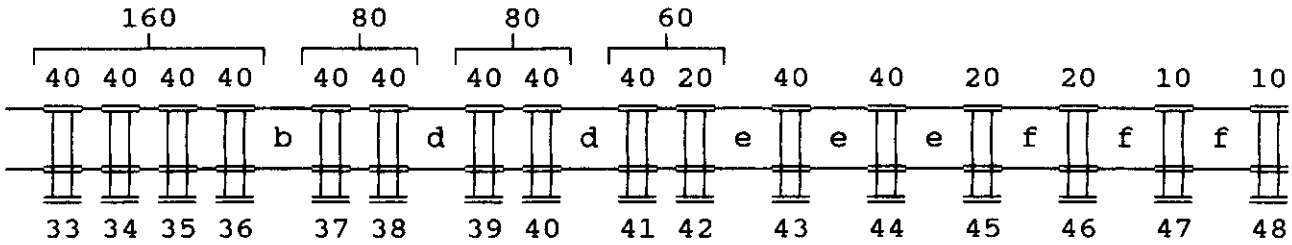

STARBOARD INNER GUNSTRING 13.35 METERS LONG, TOTAL VOLUME 570 c.i.

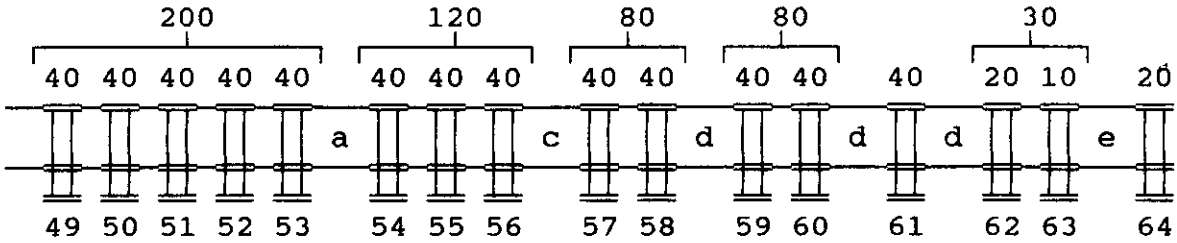

<<< TOWING DIRECTION

PORT INNER GUNSTRING 13.35 METERS LONG, TOTAL VOLUME 570 c.i.

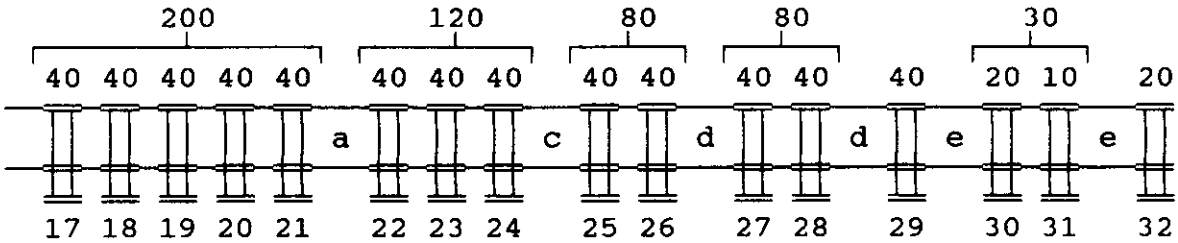

PORT OUTER GUNSTRING 13.35 METERS LONG, TOTAL VOLUME 520 c.i.

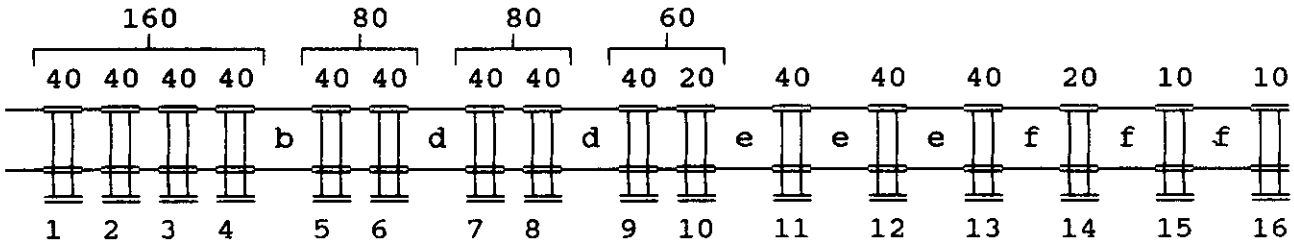

SEPARATION DISTANCES IN METERS
a=2.1, b=1.95, c=1.8, d=1.5, e=1.2, f=0.9.

5 cm