OR-277

313704

5 cm

Amoco Aust.a'ia Petroleun. Company

BASS BASIN

COMPUTER LOG ANALYSIS DISPLAYS
BASS-3
PART-1

Aug 1987	R-87-051, Appendix F
P. Stokes	Enclosure: 2

AMOCO PRODUCTION COMPANY

ESSO BASS 3 Z1032C
******** RESERVOIR QUALITY PLOT ******************
CUTT-OFFS: VSH <= 50%. EFFECTIVE POROSITY >= 15.0000
NET THICKNESS = 233.1748 &UNITS
AVG. EFFEC. POR = 21.0508
DATE=09/05/87

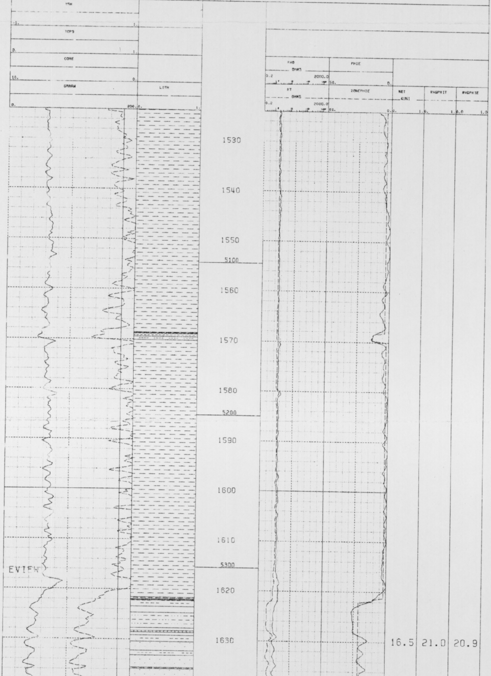

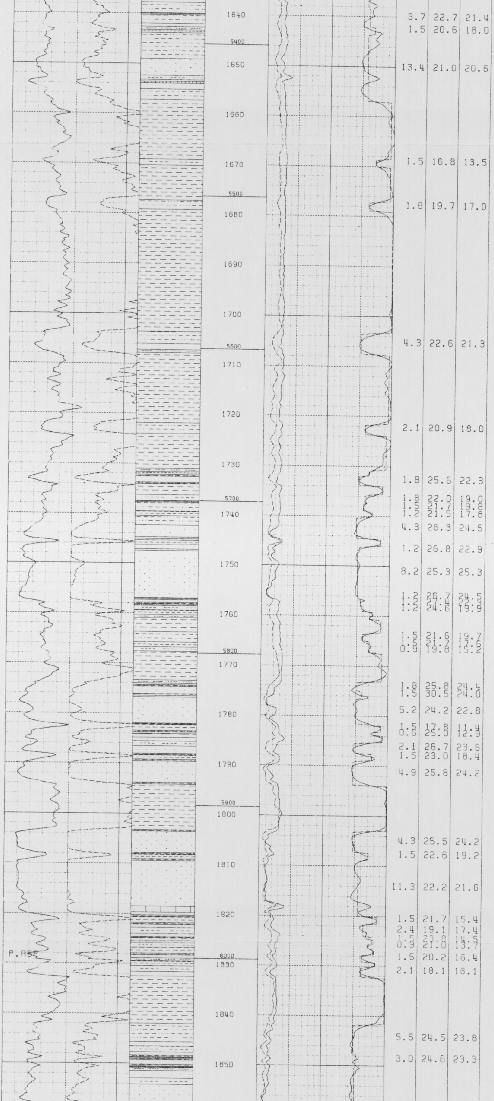

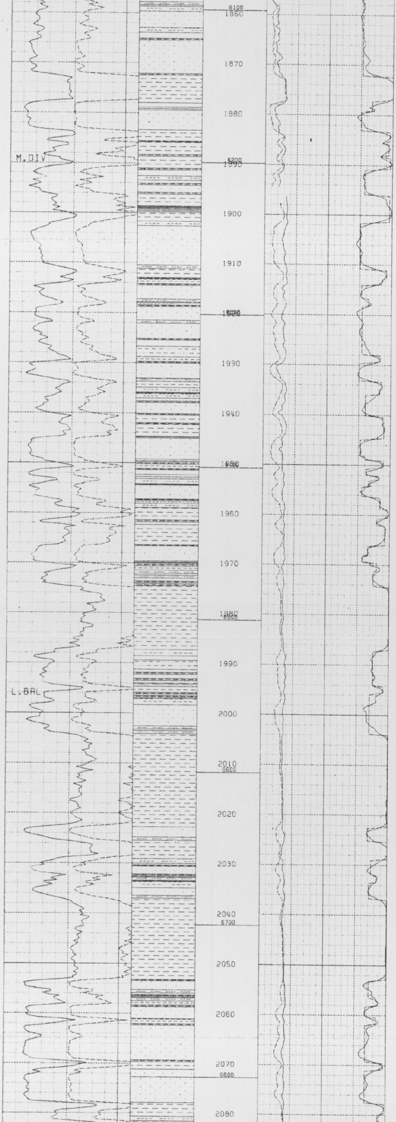

21.9	23.6	23.4
2.1	25.8	17.6
4.0	25.0	23.0
5.2	21.6	20.5
9.4	24.1	23.6
2.7	22.8	21.7
1.5	20.9	19.6
9.8	22.4	22.1
1.5	14.6	13.1
3.7	22.9	21.7
1.5	12.0	10.4
1.2	10.4	9.2
4.3	18.7	17.8
3.4	23.4	22.3
0.9	24.4	19.7
1.5	24.4	17.6
1.2	21.3	15.4
2.1	21.2	19.7
2.4	9.0	8.8
1.5	12.2	8.3
2.1	17.9	17.3
1.2	25.1	21.3
1.8	18.8	12.5
3.0	11.7	10.7
7.0	12.6	12.0
1.5	12.2	8.6
8.2	13.6	13.3
2.7	15.0	13.3
3.0	11.7	11.1
3.4	13.0	12.3
3.7	14.7	13.6
2.1	16.6	15.1
1.5	12.8	11.2
7.6	16.3	15.7
6.7	16.2	15.5
1.5	8.6	6.0

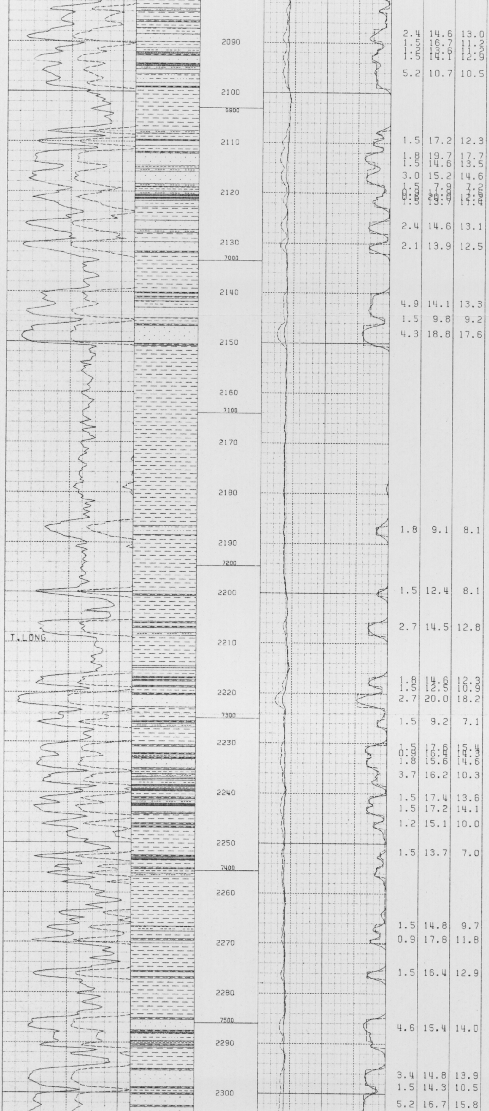

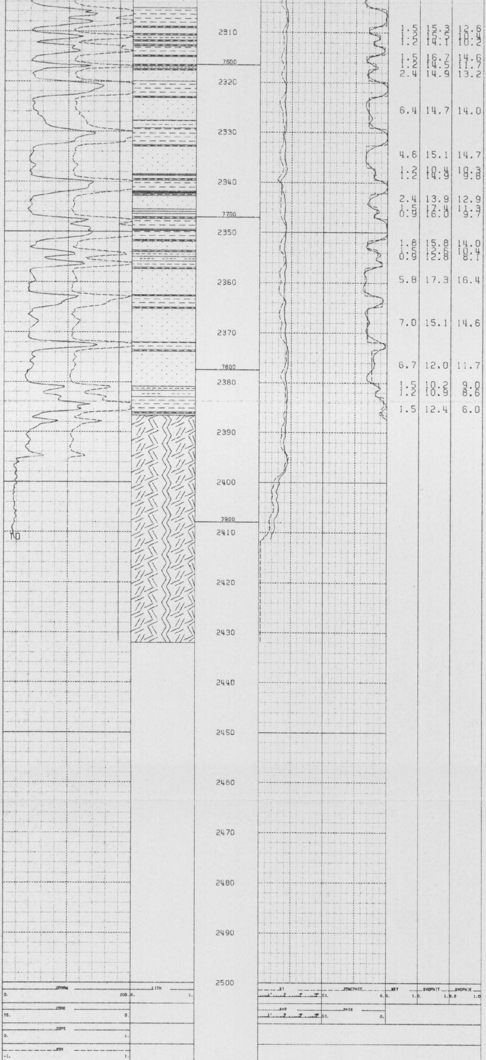

ESSO BASS 3 Z10320