Schlumberger

DIL-LS-SP-GR-CAL-SP LTBH SUITEX1 RUN#2

CSU Field Log

COMPANY:	BRIDGE OIL LTD		OTHER SERVICES:
WELL:	SEAL #1		
FIELD:	WILDCAT		
STATE:	MANITOBA		
COUNTY:	MACDONALD		
LOCATION:	8-17-3-W4		
	8-17-3-W4 (LAT: 0.0, LONG: 0.0)		
LATITUDE:	039 21 49.2 S		
LONGITUDE:	124 52 31.5 E		
PERMANENT DATUM:	GL	ELEVATIONS:	PROGRAM
LOG MEASURED FROM:	KB 0.0 M	KB: 25.0 M	TAPE NO:
DRILL MEASURED FROM:	KB	DF: 25.0 M	DIL:4
		GL: -24.0 M	SDLT:4
			DSLT:NO
			PDCN:23

DATE:	15 FEB 86		
RUN NO:	2		
DEPTH-DRILLER:	494.0 M		
DEPTH-LOGGER:	491.0 M		
BTM LOG INTERVAL:	491.0 M		
TOP LOG INTERVAL:	200.0 M		
CASING-DRILLER:	202.0 M	9.0 M	
CASING-LOGGER:	200.0 M	9.0 M	
BIT SIZE:	7.875 IN		
MUD TYPE:	GEL SEA WATER		
MUD WEIGHT:	54.0000 LB/F	5.0 LB/F	
MUD VISCOSITY:	40.0 S		
MUD PH:	8.0	5.0	

TIME FLUID IN HOLE:	6DL SEA WATER	
FLUID LEVEL:	40.0 M	
RIGSUPTIME:	45.0 M	
FLUID LOSS:	0.0 CC	
SAMPLE OF SAMPLE:	FLOWLINE	
RMF:	.097 OHMM AT 20.0 DEGC	
RMC:	.097 OHMM AT 18.0 DEGC	
RM:	.097 OHMM AT 20.0 DEGC	
SOURCE RMF/RMC:	FREZ1/FREZ1	
RMF AT BHT:	.195 OHMM AT 42.8 DEGC	
RMC AT BHT:	.195 OHMM AT 42.8 DEGC	
RM AT BHT:	.195 OHMM AT 42.8 DEGC	
TIME CIRC. STOPPED:	19:05 (15/2)	
TIME LOGGER ON BTM.:	22:35 (15/2)	
MAX. REC. TEMP:	42.0 DEGC	
EQUIPMENT NO:	4594	
LOGGING UNIT NO:	4	
RECORDED BY:	I CHANDRA	
WITNESSED BY:	S BRODRICK / B C FURR.	

REMARKS:

TOOL STRING RUN EXCENTRALIZED
1.75" STAND OFF USED ON SDLT
TOOL STRING RUN TO TD WITH NO HOLE CONDITIONS.
CALIPER READING IS FOR 7.875 INCHES.
THERMOSTEN READINGS : 158 DEGF AND 108 DEGF.

EQUIPMENT NUMBERS:

DSI-C 3074	DLI-CP 1906	DLI-CU 203	SLM-DA 825
DSI-PB 1716	DLI-PB 1906	DSN-NE 1759	SDN-A 2774
DSI-CB 1716	DSI-C 3074		

NOTE: INTERPRETATIONS ARE BASED ON INFERENCES FROM ELECTRICAL OR OTHER MEASUREMENTS AND WE CANNOT, AND DO NOT GUARANTEE THE ACCURACY OR CORRECTNESS OF INTERPRETATIONS. WE SHALL NOT BE LIABLE FOR ANY LOSS OR DAMAGE OR HEALTH HAZARDS ON OUR PART. WE SHALL BE RESPONSIBLE FOR DIRECT, PROVEN DAMAGES ONLY. DAMAGES ARE LIMITED TO SUSTAINED BY ANYONE WITHIN THE PRODUCING ENTERPRISE OF THE CUSTOMER. THE CUSTOMER SHALL INDEMNIFY US AGAINST THIRD PARTY INTERPRETATIONS AND ALSO SUBJECT TO OUR GENERAL TERMS AND CONDITIONS AS SET FORTH IN OUR PRICE SCHEDULE.

CP 26.4 FILE 7 14-FEB-86 00:05

SDNI SUMM :
SDNI STAT PUMI TUNI VALU

LNSS		27	
LNLS		27	
STA		27	
EDNC	F M	40.9600 M	
TNPH		.000000	
STI1	MLLO F	*	
STI2		*	
STI3	MLLO	*	
STI4	DIFL	*	
TI		*	
LT		F407	
LT2	F F	F407	
MTEM		MEI2	
WFA		MEI2	
LMF		1	
LML		1	
CBLS	US US	28 US	
CBLD	US US	28 US	
FT	DIFL	*	
FTOC	US	0 US	
FMOC	US	0 US	
AMOC	US	0 US	
TOAC	MLLO	*	
MTEC		0	
MSTC		12.0000	
DAST		2.00000	
DSTP	MLLO	*	
SGAL		/20	
SGSW		/20	
SGTM		/20	
SGTR		/20	
RATE	HZ HZ	25 HZ	
SPS	DIFL	1	
SPD		1000	
MODE		SDNH	

CP 26.4 FILE 7 13-FEB-86 23:42

AFTER SURVEY TOOL CHECK SUMMARY

PERFORMED: 13-FEB-86 23:41
PROGRAM FILE: MESSRS VERSION 26.4 05/11/11

DITB TOOL CHECK

	ZERO		PLUS		
	BEFORE	AFTER	BEFORE	AFTER	UNITS
ILD	0.0	0.0	494.0	495.4	MMHO
ILM	0.0	0.0	494.0	495.4	MMHO
SFL	0.0	0.0	501.0	501.5	MMHO

ILD SONDE ERROR CORRECTION : 0.9 MMHO
ILM SONDE ERROR CORRECTION : 0.4 MMHO

CP 26.4 FILE 7 13-FEB-86 23:41

EVENT MARK SUMMARY

OUTPUT	INTERVAL BETWEEN PIPS	DEPTH TRACK EDGE
INV	.100000 M	LEFT EDGE
ITT	.0010000 S	RIGHT EDGE

CHANGED PARAMETERS

NAME	VALUE	UNIT	NAME	VALUE	UNIT
			STI1	MLLO	
			STI3	MLLO	
			STI4	DIFL	
			LT2	F F	
			MTEC	0	
			MSTC	12.0000	
			DAST	2.00000	
			DSTP	MLLO	
			SGAL	/20	
			SGSW	/20	
			SGTM	/20	
			SGTR	/20	
			RATE	HZ HZ	
			SPS	DIFL	
			SPD	1	
			MODE	SDNH	

CP 26.4 FILE 3 13-FEB-86 23:31

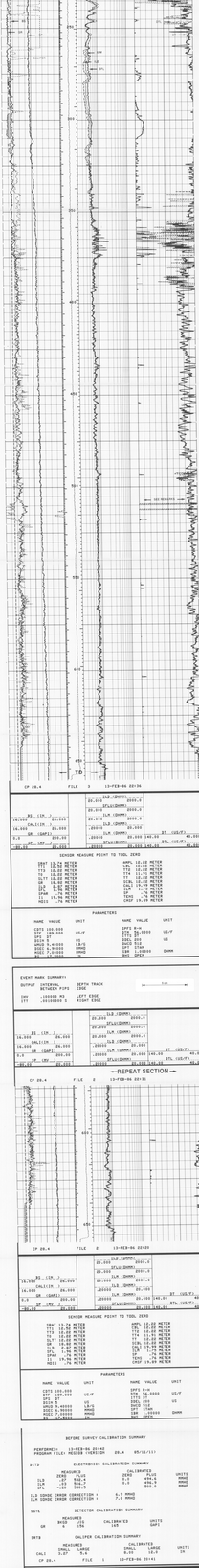
CSG
SP
GR
CALI
ILD
ILM
SFL
SDN-RAW
SDN-CORR
SDN-CALI
SDN-DRHO
SDN-PEF