277174 OR.286

5 cm

ENCLOSURE 5 CLASS II

AUSTRALIAN LOG INTERPRETATION CENTRE

SEISMIC CALIBRATION LOG

ADJUSTED CONTINUOUS VELOCITY LOG

SCHLUMBERGER

COMPANY	AMOCO AUSTRALIA PETROLEUM CO.
WELL	KOORKAH #1
FIELD	WILDCAT
COUNTRY	AUSTRALIA

LOCATION COORDINATES:		ELEVATIONS:	
LATITUDE	39 37 57.24 S	KB	22.3 M
LONGITUDE	145 09 05.13 E	DF	22.0 M
		GL	-67.6 M

COMPUTER CENTER	ASJ
ANALYST	R.BUNT
JOB REFERENCE	540466
DATE PROCESSED	09-JAN-86

SEISMIC REFERENCE DATUM: MEAN SEA LEVEL

ALL INTERPRETATIONS ARE OPINIONS BASED ON INFERENCES FROM ELECTRICAL OR OTHER MEASUREMENTS AND WE CANNOT AND DO NOT GUARANTEE THE ACCURACY OR CORRECTNESS OF ANY INTERPRETATIONS,AND WE SHALL NOT EXCEPT IN THE CASE OF GROSS OR WILLFUL NEGLIGENCE ON OUR PART BE LIABLE OR RESPONSIBLE FOR ANY LOSS, COSTS, DAMAGES OR EXPENSES INCURRED OR SUSTAINED BY ANYONE RESULTING FROM ANY INTERPRETATION MADE BY ANY OF OUR OFFICERS,AGENTS OR EMPLOYEES.THESE INTERPRETATIONS ARE ALSO SUBJECT TO OUR GENERAL TERMS AND CONDITIONS AS SET OUT IN OUR CURRENT PRICE SCHEDULE.

UNITS:	METRES
PERMANENT DATUM:	MSL
LOGS MEASURED FROM:	KB
DRILLING MEASURED FROM:	KB
VELOCITY LOG DEPTHS REFERRED TO:	MSL
DATE OF SONIC RUN:	6-DEC, 22-DEC-85
DATE OF CHECK SHOT RUNS:	23-DEC-85
WELL TOTAL DEPTH:	3145 M
TOTAL NUMBER OF CHECK LEVELS:	21
WELL DEVIATION:	NIL

WST RUN	DATE LOGGED	GUN ELEVATION	ACCEL. ELEVATION
1	23-DEC-85	3M BELOW MSL	3M BELOW MSL
BIT SIZE/DEPTH	CASING SIZE/DEPTH	GUN OFFSET	HYDRO OFFSET
12.25"/3149 M	13.375"/1589 M	36.3 M	36.3 M
BOT INTERVAL	TOP INTERVAL	SONDE TYPE	
3124 M	903 M	WSC-A	

REMARKS
BOTTOM SHOT AT 3124M. DRIFT EXTRAPOLATED TO TD.
IMPOSED SHOT AT SEABED - 89.9M KB

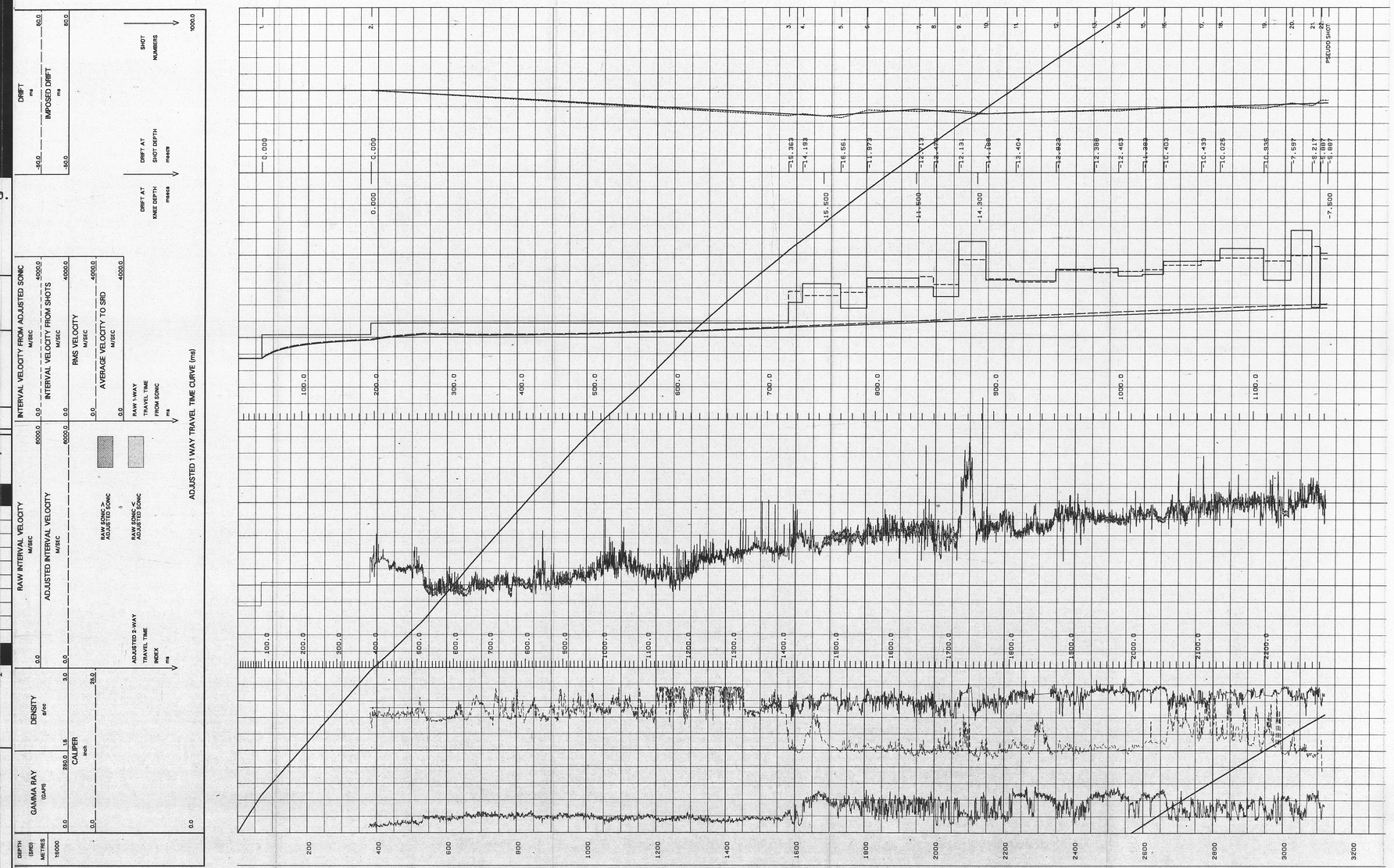

COMPANY AMOCO AUSTRALIA PETROLEUM CO.
FIELD WILDCAT
WELL KOORKAH #1
COUNTRY AUSTRALIA

Schlumberger