OR- 0286

5 cm

ENCLOSURE 18

AMOCO PRODUCTION COMPANY

AMOCO
DATE=07/21/86

KOORKAH 1

Z00121

Composite Log

NCNPLC
SC: PERCNT
45. -15.

IRSPOC
SC: M VOLT
-150. 0.

XXSFOC
SC: OHMS
0.2 20.0

DNDNOC
SC: GM/CC
1.85 2.82

XXGROC
SC: API
0. 150.

IRIDOC
SC: OHMS
0.2 20.0

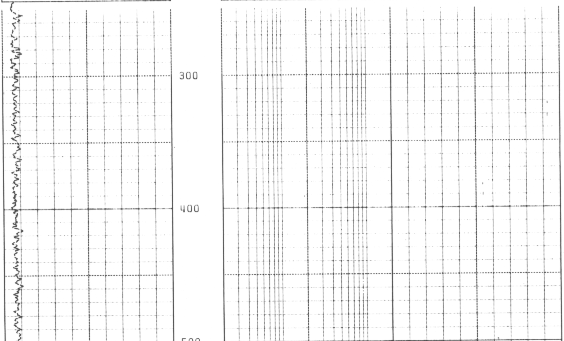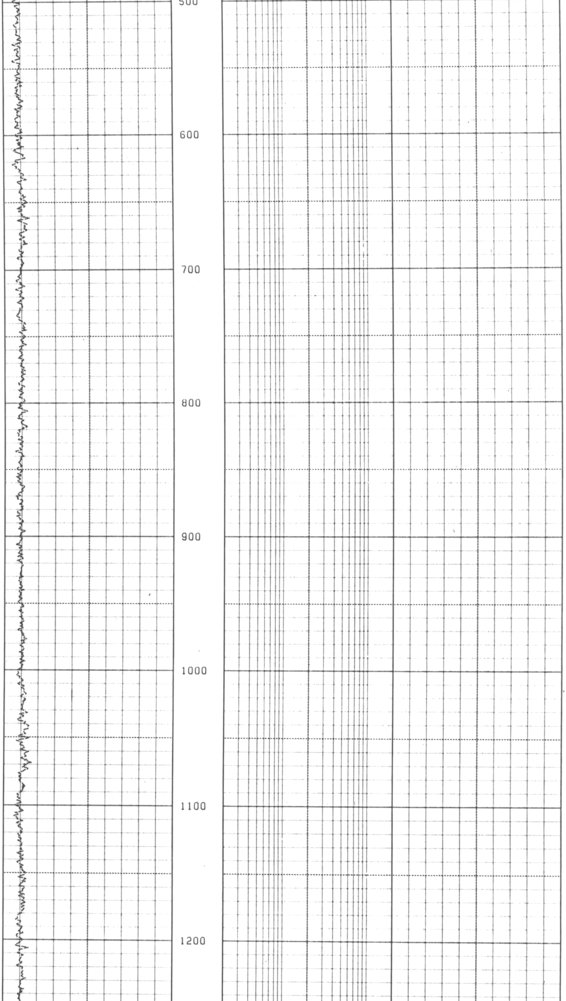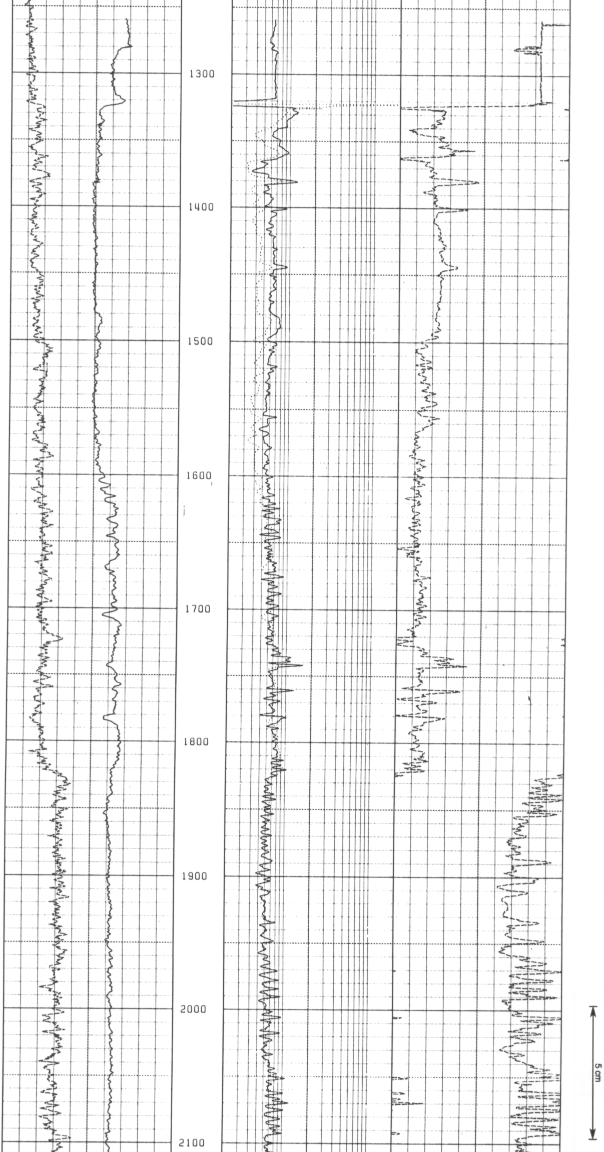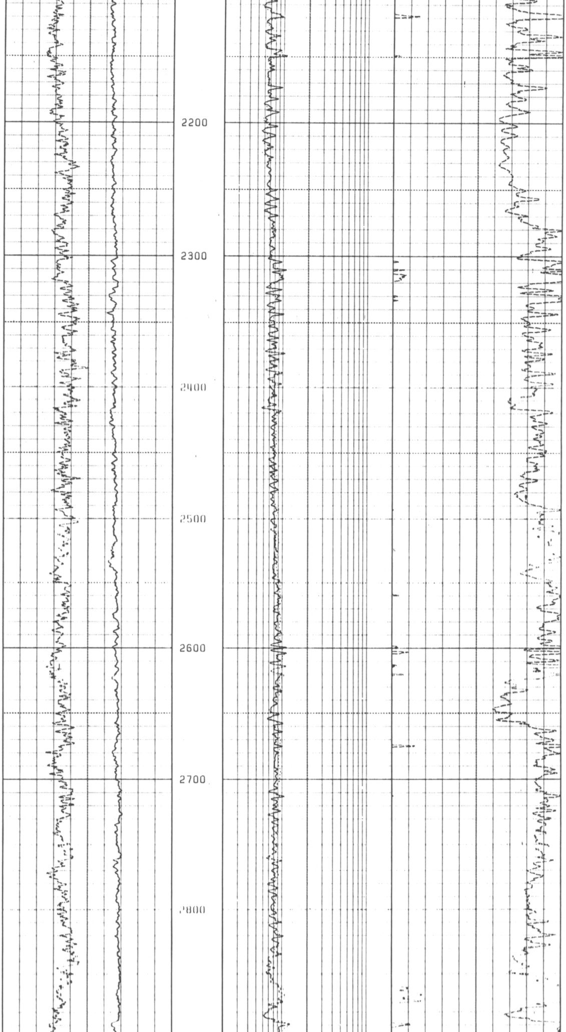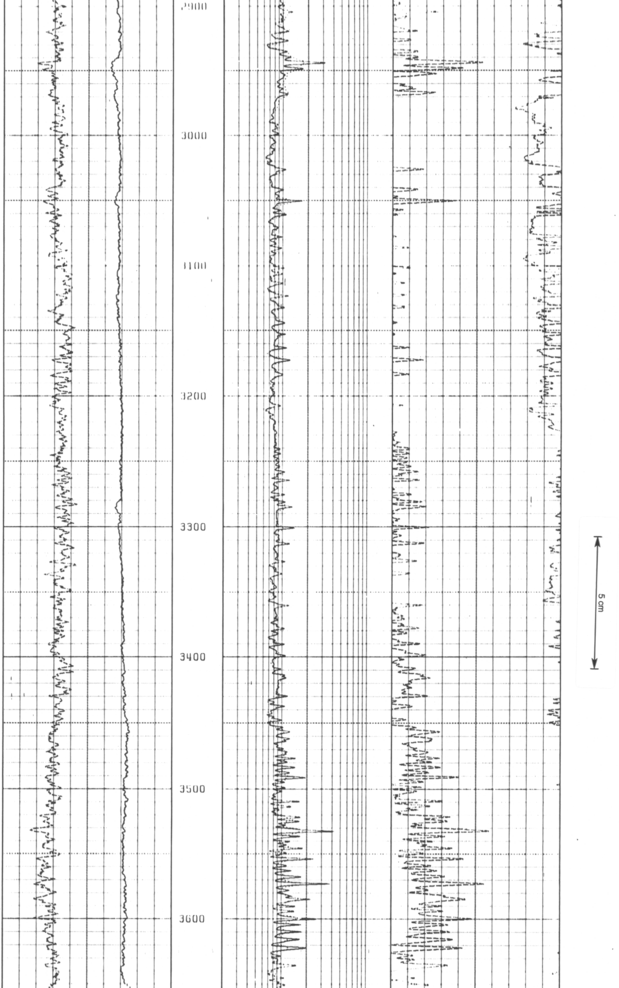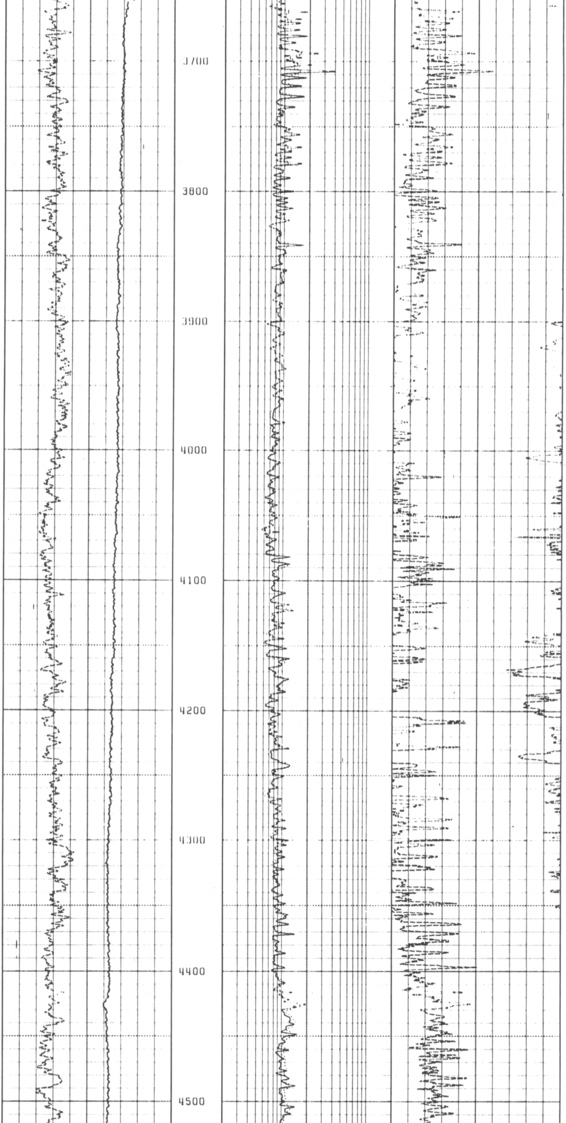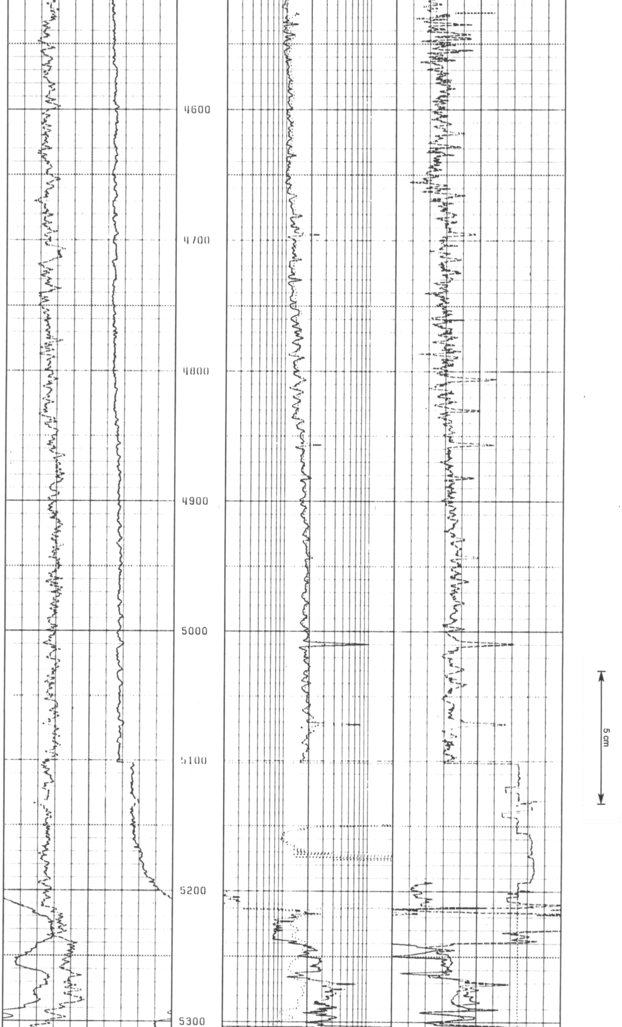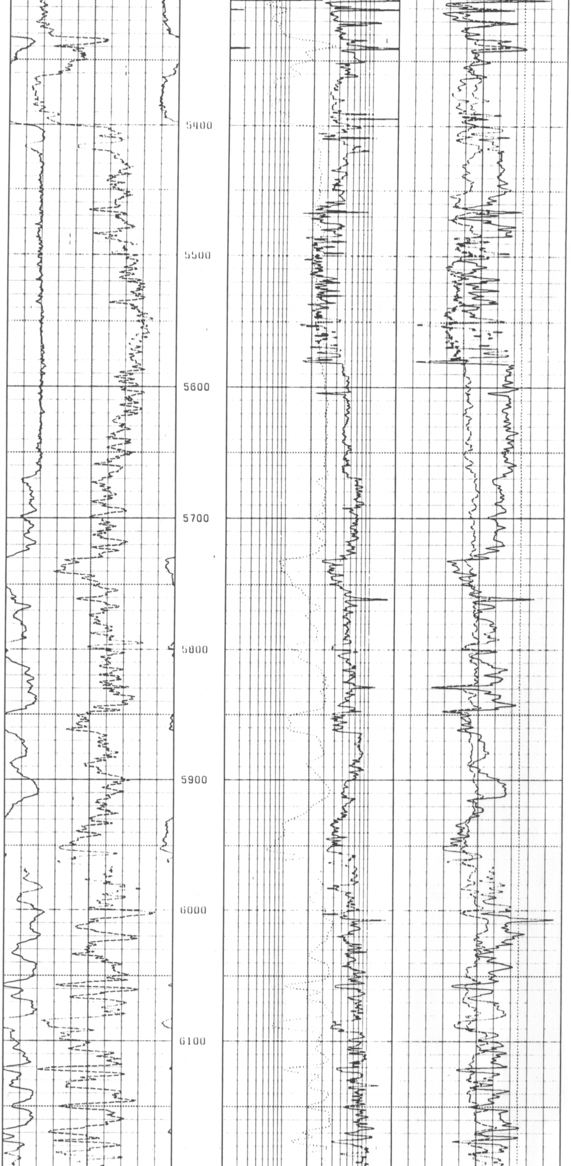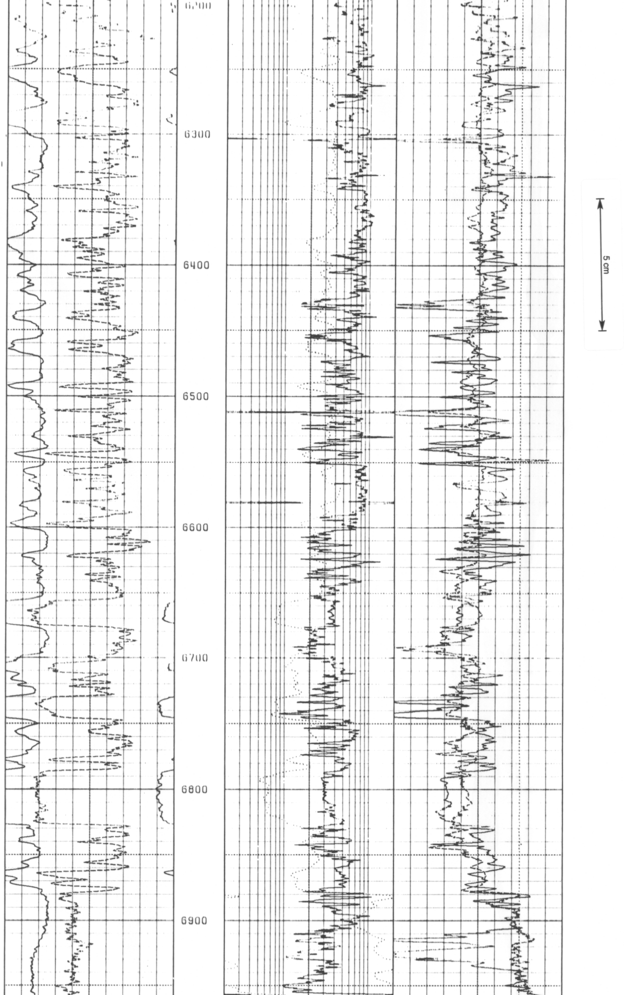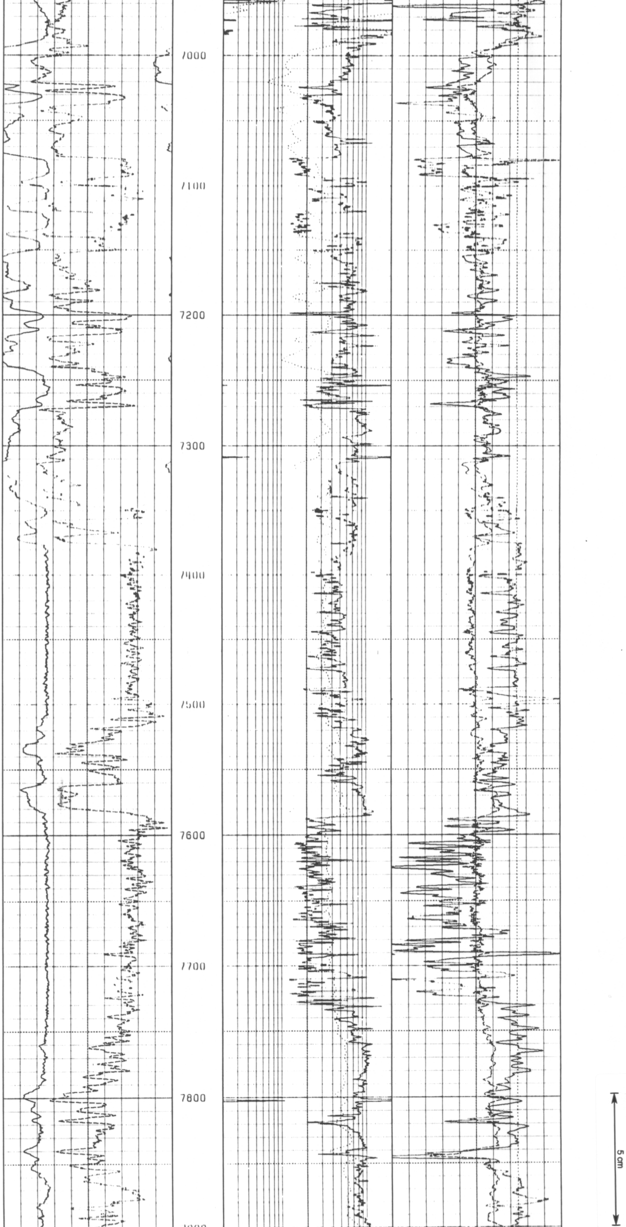ACTCOC
SC: M SECS
140. 40.