Attachment 8. OR-0310

Schlumberger

CBL-WF YOLLA#1 RUN#2

CSU Field Log

COMPANY: AMOCO AUSTRALIA PETROLEUM CO.

WELL: YOLLA #1

FIELD: WILDCAT
RIG .: R F BAUER
STATE@: TASMANIA
NATION: AUSTRALIA
LOCATION: BASS STRAIT - OFFSHORE TASMANIA.

LATITUDE: 039 50 18.96 S
LONGITUDE: 145 48 21.2 E

PERMANENT DATUM: MSL
ELEV. OF PERM. DATUM: 0.0 M
LOG MEASURED FROM: KB
10.9 M ABOVE PERM. DATUM
DRLG. MEASURED FROM: KB

ELEVATIONS-
KB: 10.9 M
DF: 10.3 M
GL: -79.5 M

DATE: 23 SEP 85
RUN NO: 2

DEPTH-DRILLER: 2023.0 M
DEPTH-LOGGER: 2023.0 M
BTM. LOG INTERVAL: 2020.0 M
TOP LOG INTERVAL: 1600.0 M

CASING-DRILLER:	399.0 M	1752.0 M	0.0 M
CASING-LOGGER:	0.0 M	1755.0 M	0.0 M
CASING:	20	13 3/8	9 5/8
WEIGHT:	129.000 LB/F	72.0000 LB/F	48.0000 LB/F
BIT SIZE:	26	17 1/2	12 1/4
DEPTH:	399.0 M	1759.0 M	1982.5 M

OTHER SERVICES-

PROGRAM
TAPE NO:
28.15
SERVICE
ORDER NO:
RFB 850906

TYPE FLUID IN HOLE: WATER-GEL-POLYMER
DENSITY: 9.80 LB/G

TIME CIRC. STOPPED: 0300/23
TIME LOGGER ON BTM.: 1730/23

MAX. REC. TEMP: 79.0 DEGC

LOGGING UNIT NO: 65
LOGGING UNIT LOC: VEA
RECORDED BY: WINSLOE
WITNESSED BY: WAGNER/BAACK

REMARKS:

5 cm

NO CCL DUE TO SLOW LOGGING SPEED AND ENERJET DEBRIS BUILT UP AROUND TOOL. CASING SWOLLEN AROUND PERFORATIONS : 1830-1835 M. THIS CAUSES INCREASE IN TT2. SEE FILE 2.

EQUIPMENT NUMBERS-

SLC-KB 741 SLS-RD 2186 CAL-R SLM-DA 1831
WDM-AB 446

ALL INTERPRETATIONS ARE OPINIONS BASED ON INFERENCES FROM ELECTRICAL OR OTHER MEASUREMENTS AND WE CANNOT, AND DO NOT GUARANTEE THE ACCURACY OR CORRECTNESS OF ANY INTERPRETATIONS, AND WE SHALL NOT, EXCEPT IN THE CASE OF GROSS OR WILLFUL NEGLIGENCE ON OUR PART, BE LIABLE OR RESPONSIBLE FOR ANY LOSS, COSTS, DAMAGES OR EXPENSES INCURRED OR SUSTAINED BY ANYONE RESULTING FROM ANY INTERPRETATION MADE BY ANY OF OUR OFFICERS, AGENTS OR EMPLOYEES. THESE INTERPRETATIONS ARE ALSO SUBJECT TO OUR GENERAL TERMS AND CONDITIONS AS SET OUT IN OUR CURRENT PRICE SCHEDULE.

CP 28.15 FILE 0 23-SEP-85 23:51

TT2 (US)		CBL (MV)	
320.00	310.00	50.000	100.00
CCL		CBL (MV)	
-19.00	1.0000	0.0	50.000

CP 28.15 FILE 2 24-SEP-85 05:30
DATA ACQUIRED 23-SEP-85 17:42

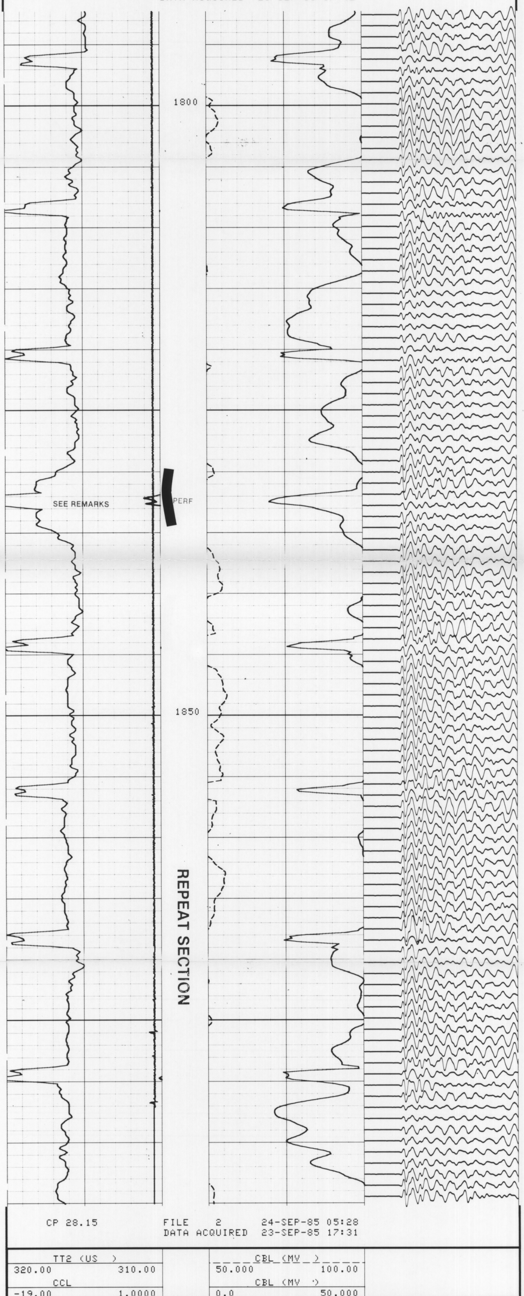

CP 28.15 FILE 2 24-SEP-85 05:28
DATA ACQUIRED 23-SEP-85 17:31

TT2 (US)		CBL (MV)	
320.00	310.00	50.000	100.00
CCL		CBL (MV)	
-19.00	1.0000	0.0	50.000

SENSOR MEASURE POINT TO TOOL ZERO

SRAT	2.51	METER	AMPL	2.51	METER
TT1	2.51	METER	CBL	2.51	METER
TT3	2.51	METER	TT2	2.51	METER
T0	2.51	METER	TT4	2.51	METER
SLTT	2.51	METER	TT	2.51	METER
GR	9.07	METER	SCBL	2.51	METER
CCL	10.18	METER	TENS	2.51	METER
NOIS	2.51	METER			

PARAMETERS

NAME	VALUE	UNIT	NAME	VALUE	UNIT
CWEI	48.0000	LB/F	MSA	3.71689	MV
SPFS	R-H		CSTR	2000.00	PSIA
DTM	56.0000	US/F	CDTS	100.000	
DDEL	200	US	DTF	189.000	US/F
DWCO	200		DSIN	5	US
CSIZ	9.62500	IN	WMUD	9.60000	LB/G
BS	12.2500	IN	BHS	CASE	
PP	NORM		DO	1.00000	M

TAPE NOT MADE

CHANGED PARAMETERS

NAME	VALUE	UNIT	DEPTH (M)	NAME	VALUE	UNIT	DEPTH (M)
DO	1.00000	M	2024.7				

TT2 (US)		CBL (MV)	
400.00	200.00	50.000	100.00
CCL		CBL (MV)	
-19.00	1.0000	0.0	50.000

CP 28.15 FILE 4 24-SEP-85 05:14
DATA ACQUIRED 23-SEP-85 18:03

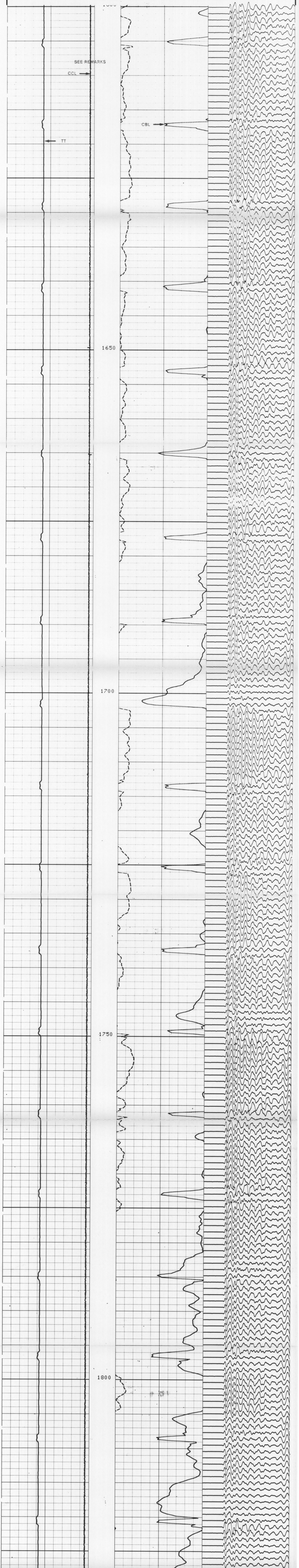

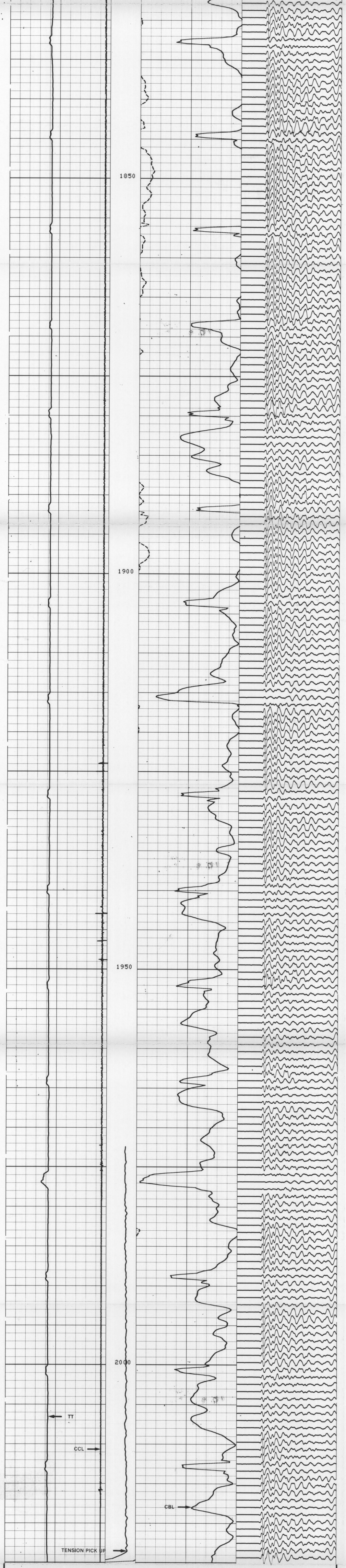

```
   CP 28.15             FILE     1        24-SEP-85 05:00
                        DATA ACQUIRED     23-SEP-85 16:51

      TT2 (US   )                      _____CBL_(MV_ )_____
 400.00           200.00               50.000          100.00
        CCL                                  CBL (MV   )
 -19.00           1.0000               0.0             50.000

                  SENSOR MEASURE POINT TO TOOL ZERO

           SRAT   2.51  METER                  AMPL   2.51  METER
           TT1    2.51  METER                  CBL    2.51  METER
           TT3    2.51  METER                  TT2    2.51  METER
           T0     2.51  METER                  TT4    2.51  METER
           SLTT   2.51  METER                  TT     2.51  METER
           GR     9.07  METER                  SCBL   2.51  METER
           CCL   10.18  METER                  TENS   2.51  METER
           NOIS   2.51  METER

                             PARAMETERS

        NAME  VALUE        UNIT                NAME  VALUE        UNIT

        CWEI 48.0000       LB/F                MSA   3.71689      MV
        SPFS R-H                               CSTR 2000.00       PSIA
        DTM  56.0000       US/F                CDTS 100.000
        DDEL 200           US                  DTF  189.000       US/F
        DWCO 200                               DSIN 5             US
        CSIZ 9.62500       IN                  WMUD 9.60000       LB/G
        BS   12.2500       IN                  BHS  CASE
        PP   NORM                              DO   0.0           M

                           TAPE NOT MADE
```

5 cm