369058

Enclosure 5

OR-0337 Vol. 2

COMPOSITE LOG

AMOCO PRODUCTION COMPANY

ESSO
DATE=07/22/86

DONDU 1

Z00105

5 cm

NCNPLC
UK: PERCNT
45. -15.

XXSPOC
M VOLT
-150. 0.

XXSFOC
OHMS
0.2 0.5 1.0 5. 10. 20.0

DNDNOC
UK: GM/CC
1.85 2.85

XXGROC
UK: API
0. 150.

XXIDOC
OHMS
0.2 0.5 1.0 5. 10. 20.0

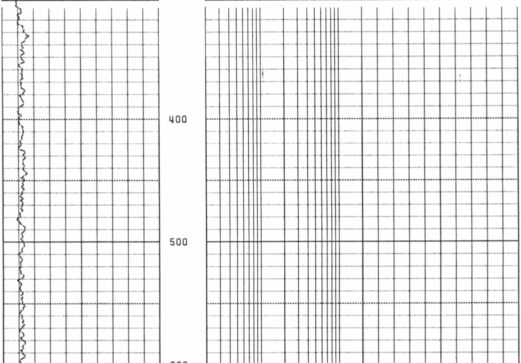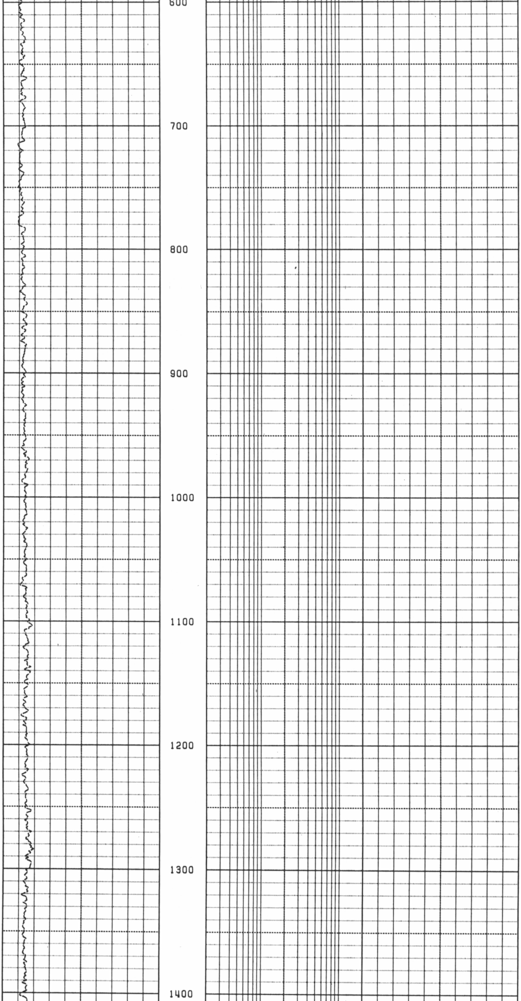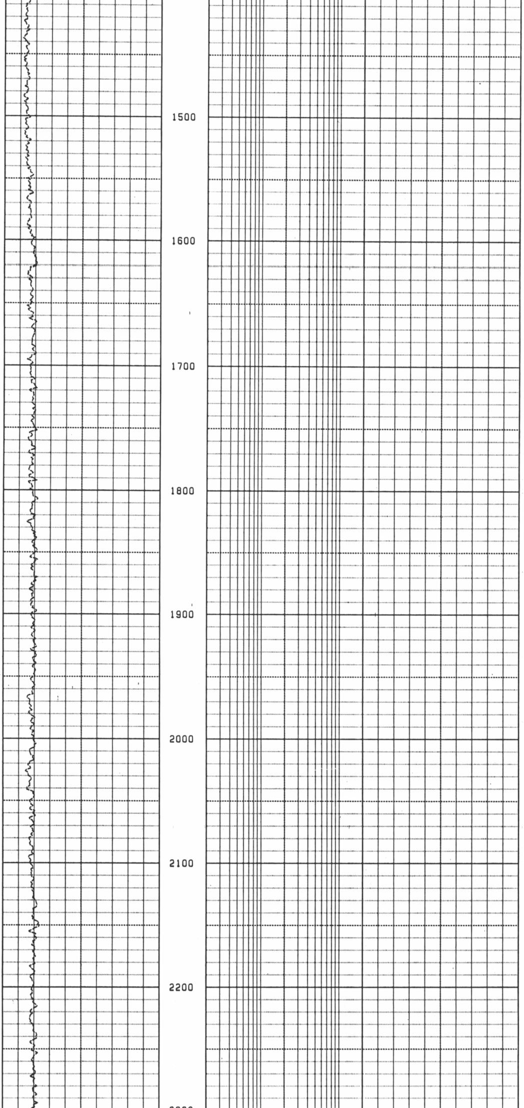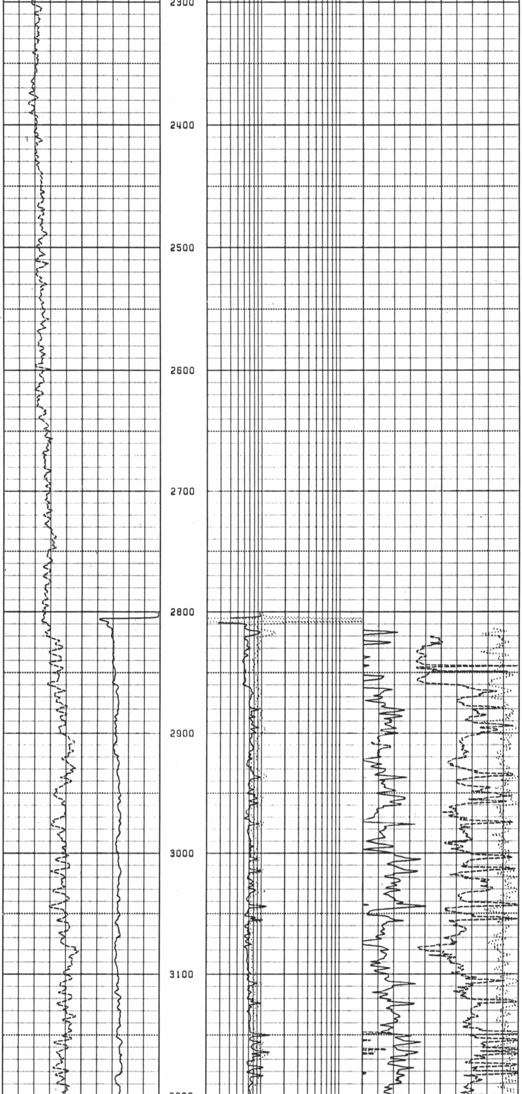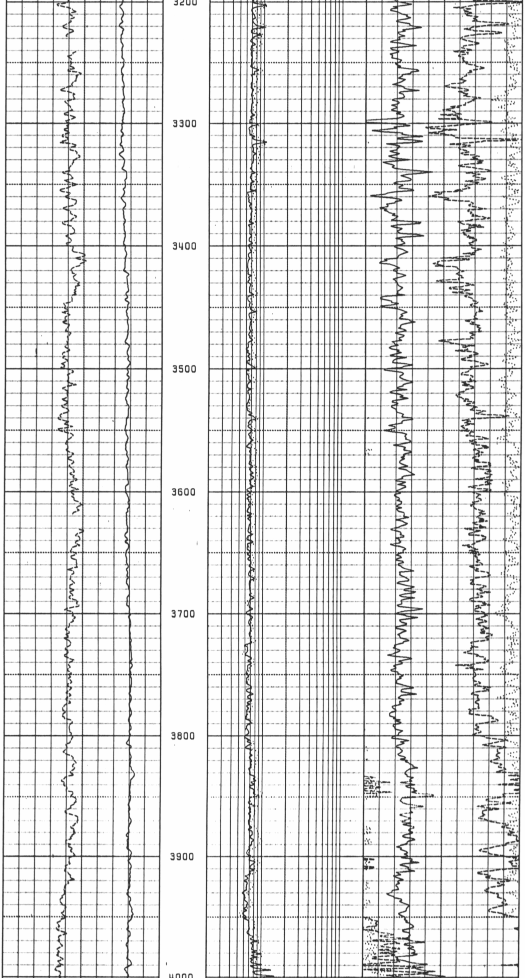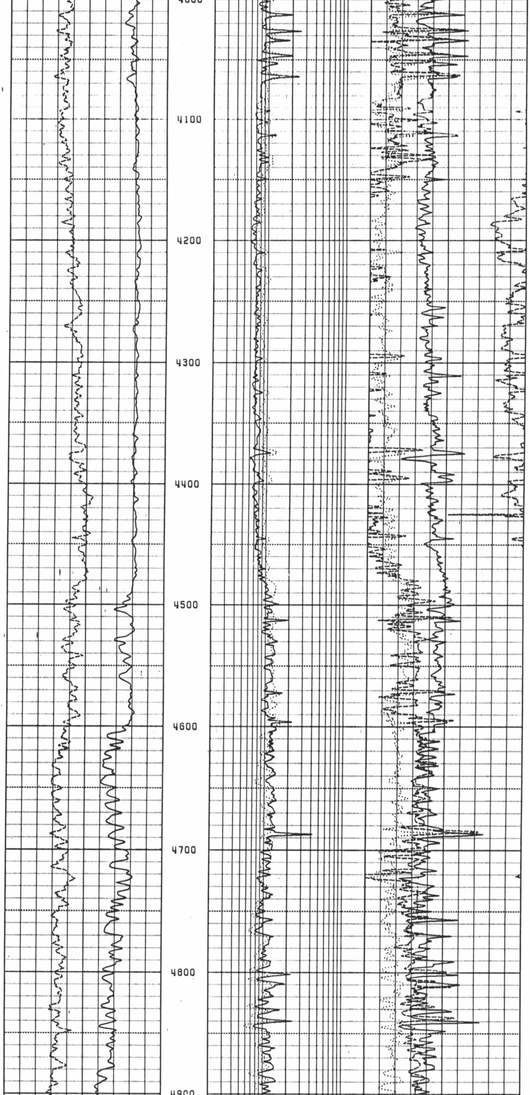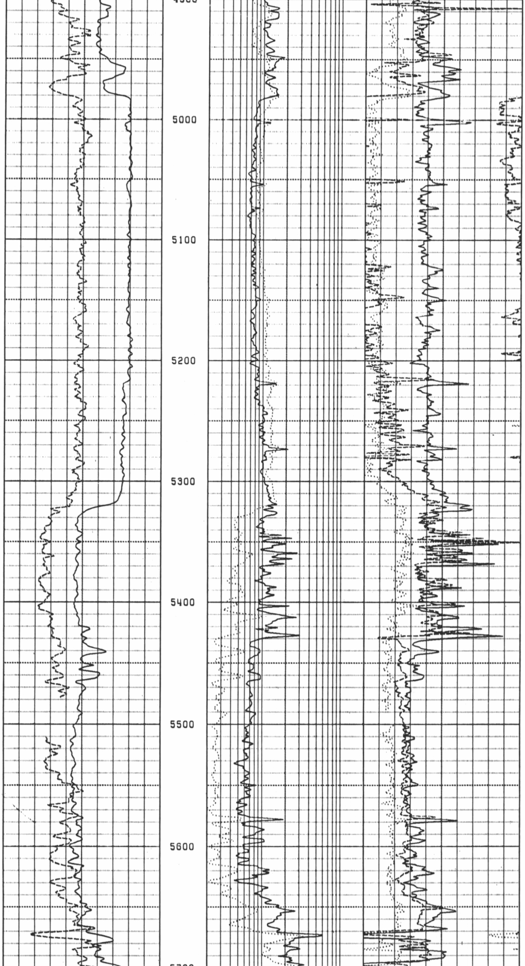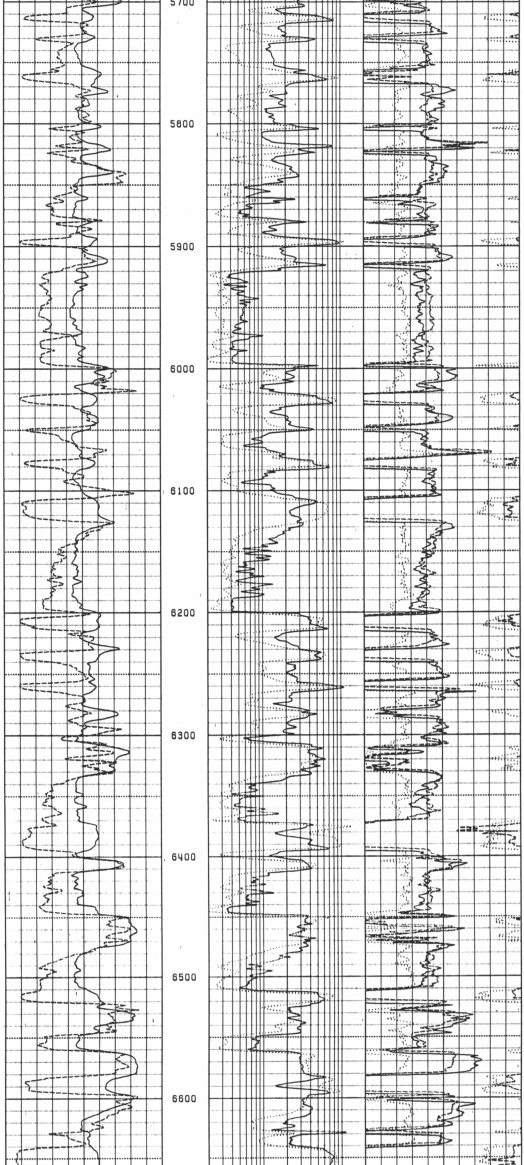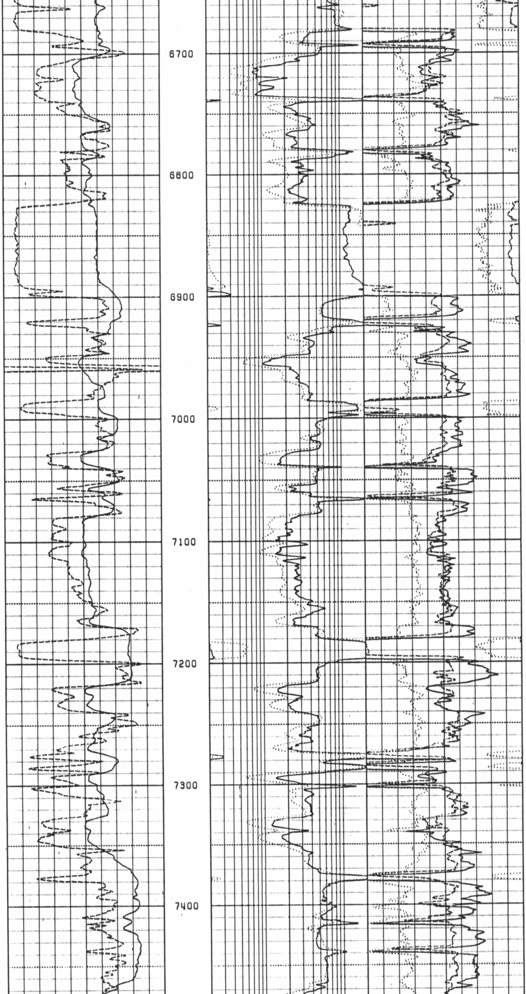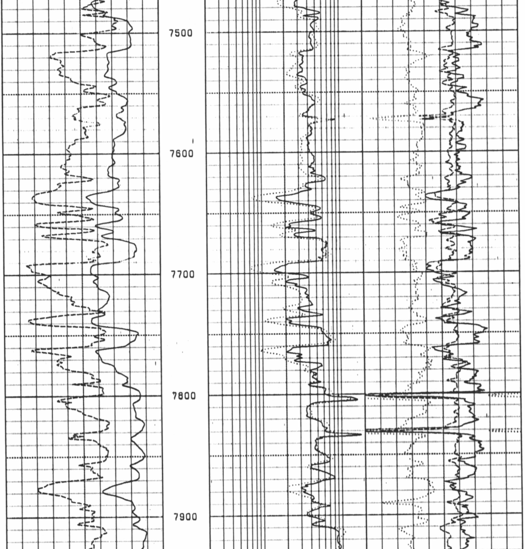ACTCOC
UK: M SECS
140. 40.