374103

Enclosure 1b.

OR-0339

COMPOSITE LOG

AMOCO PRODUCTION COMPANY

HEMATITE PETROLEUM
DATE=07/21/86

AROO 1

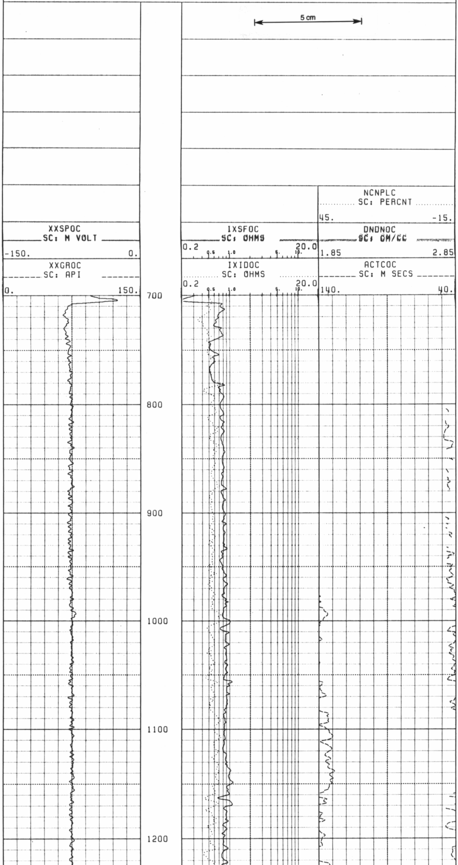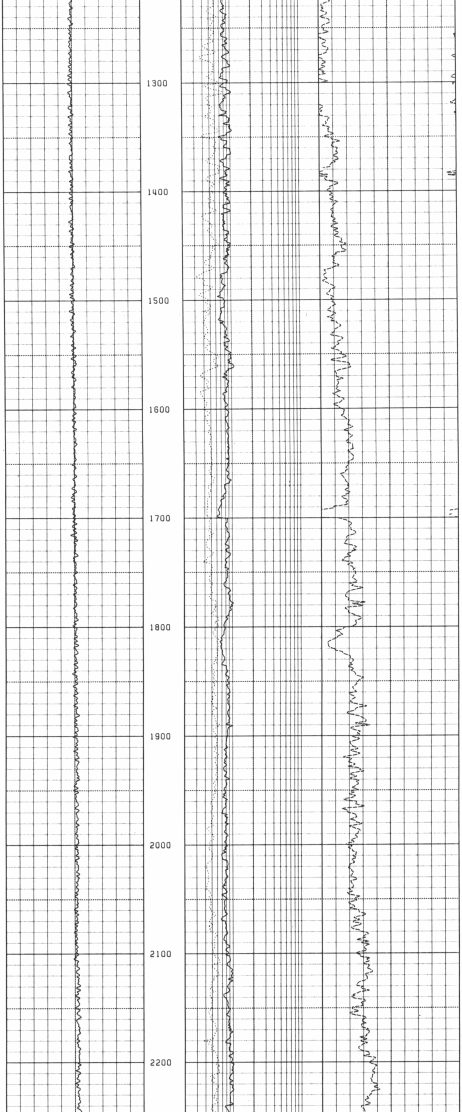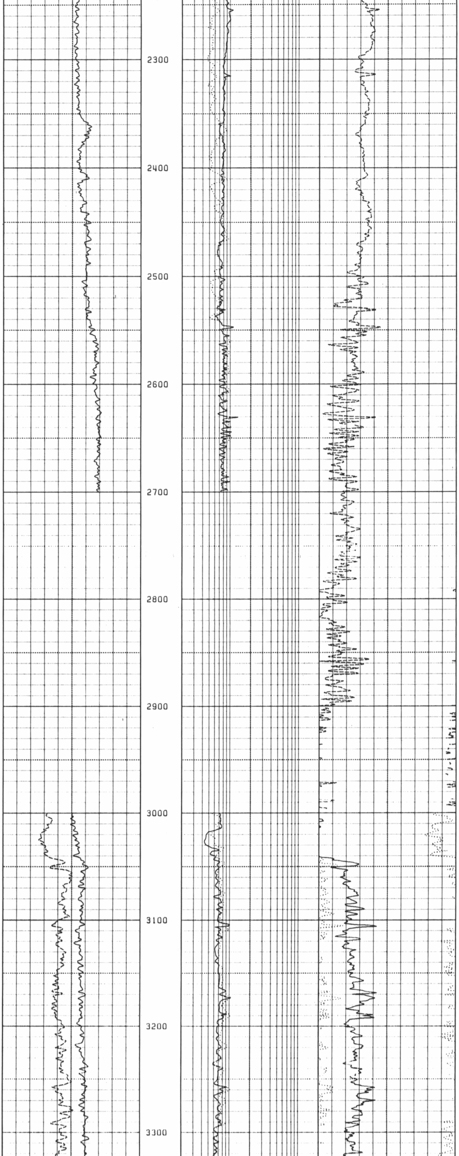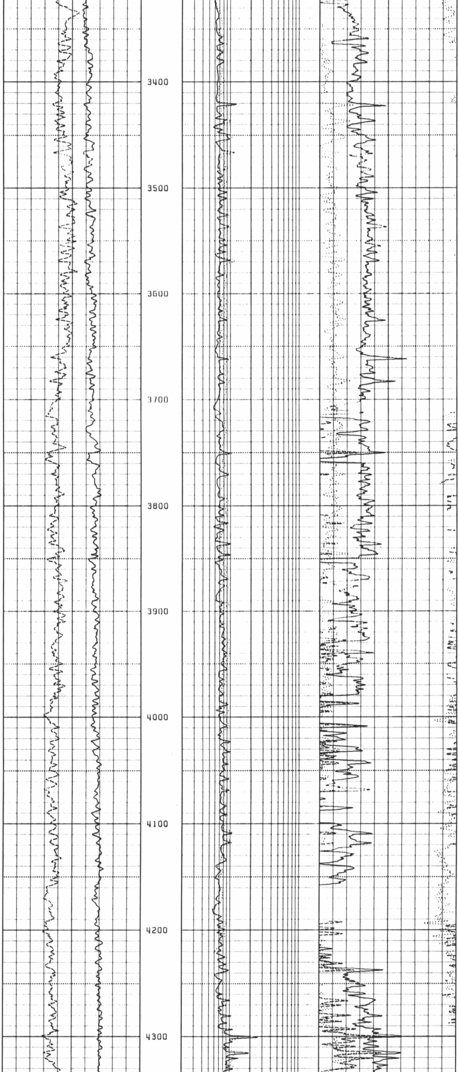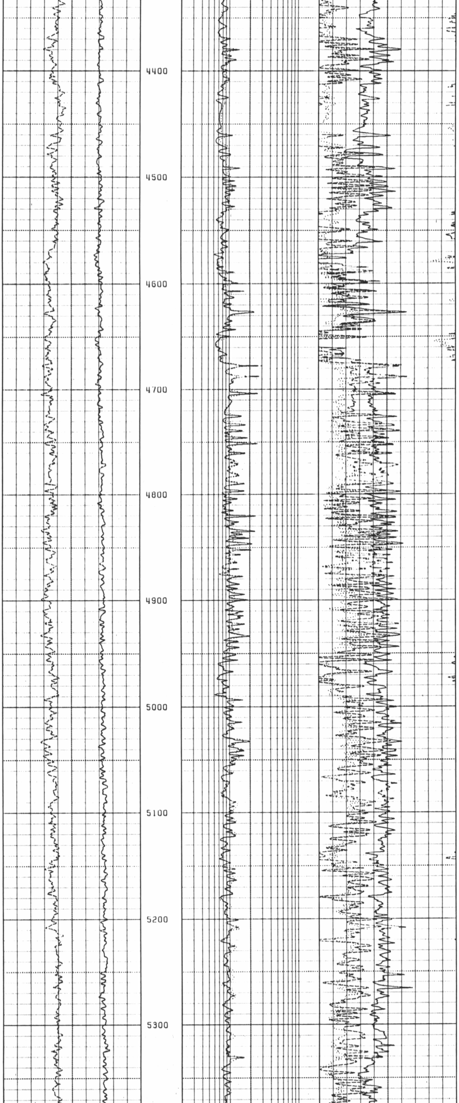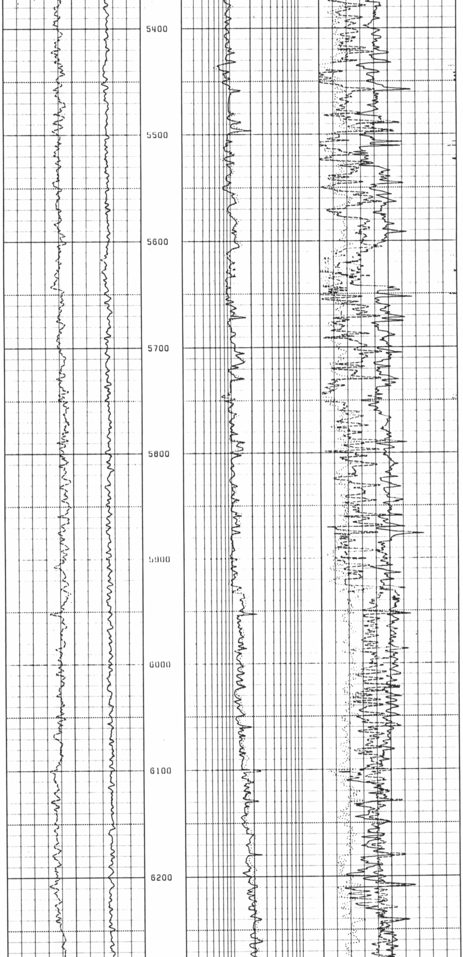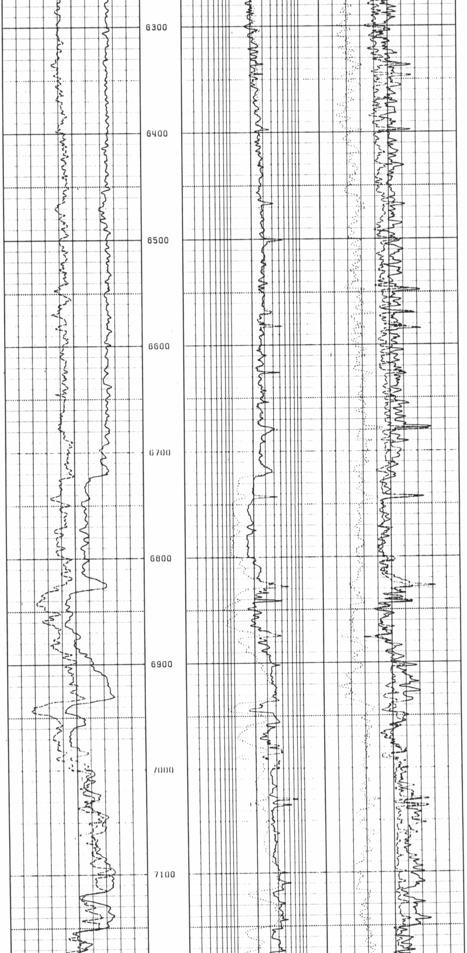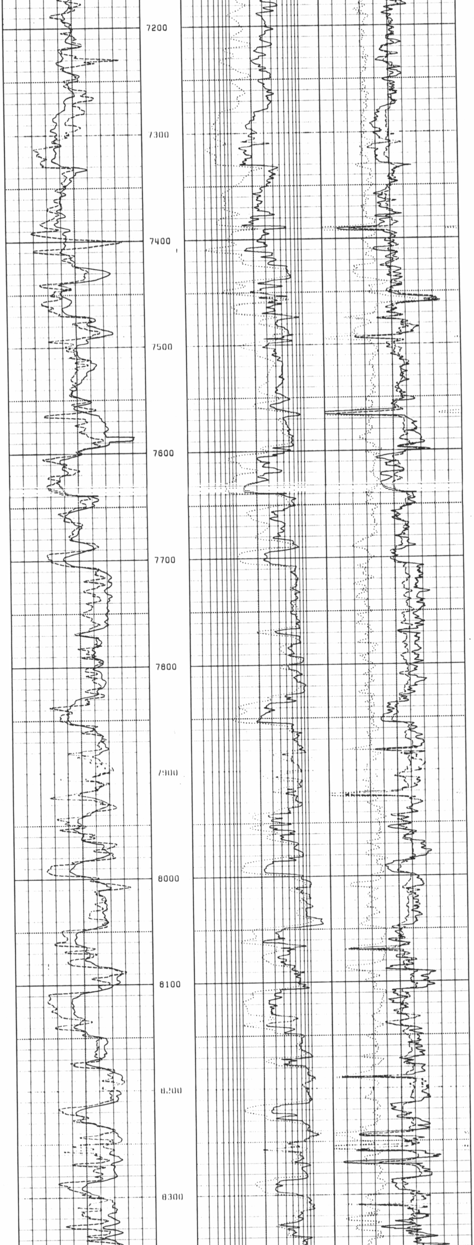Z00117