

OIL-345

SCHLUMBERGER

BOREHOLE COMPENSATED SONIC LOG

COMPANY ESSO EXPLORATION (AUSTRALIA)

WELL PRAWN A-1

FIELD WILDCAT

COUNTY AUSTRALIA

STATE VIC. OFFSHORE

Location: 38°14'S 147°57'E

Permanent Datum: GL

Log Measured From: KB

Drilling Measured From: KB

	Run No.	Date	Depth-Driller	Depth-Logger	Bottom Logged Interval	Top Logged Interval	Type Fluid in Hole	Salinity ppm Cl	Density lb/gal	Viscosity sec	Fluid Loss cc	Source of Sample	Rm @ Meas. Temp.	Rmf @ Meas. Temp.	Rmc @ Meas. Temp.	Source of Rmf and Rmc	Rm @ BHT	Time Since Circ.	Max. Rec. Temp. Deg. F	Equip. Location	Recorded By	Witnessed By
1st String	ONE	6-6-72	2,502'	2,502'	2,502'	SURFACE	SEA WATER														
2nd String	ONE	6-7-72	10,175'	10,175'	10,175'	2,502'	GEL CHEM	1,000	9.6	38	6.4	CIRC	0.23 @ 68°F	0.18 @ 68°F	0.30 @ 68°F	CALC	0.13 @ 180°F	12 HRS	180	DARWIN		
3rd String																					

Casing Record

	Size	Wgt.	Grade	Type Joint	Depth-Driller	Depth-Logger	Bottom Logged Interval	Top Logged Interval
1st String	30"	310	X-52		2,502'	2,502'	2,502'	SURFACE
2nd String	20"	133	K-55	BTC	10,175'	10,175'	10,175'	SURFACE
3rd String								

Bit Record

	Bit No.	Type Bit	Size	Make	Type Fluid in Hole	Density lb/gal	Viscosity sec	Fluid Loss cc
1st String	ONE	3-CONE	17½"	HTC	SEA WATER			
2nd String	TWO	3-CONE	12¼"	HTC	GEL CHEM	9.6	38	6.4
3rd String								

Logging Equipment

	Location	Recorded By	Witnessed By
1st String	DARWIN		
2nd String	DARWIN		
3rd String			

Elev.: K.B. 87ft Above Perm. Datum
G.L.
D.F.

Field - Office

REMARKS: WARD CORRELATION DEVICE USED. MOVEMENT 2"
NOTE: ZERO SCALE SHIFTED TO FIT WITH OVERLAP SOLUTION
TWO SECOND SLOT AFTER SURVEY SLIP ARROW USED.

Velocity 1,000,000 / Interval Transit Time microsec. ft

RECORDING DATA

Recording Speed	3000"/hr
Centralizers	THREE STRING 4 CALIPER

EQUIPMENT DATA

BGN No.	
Sonde No.	SLC-B 357
Sonde No.	SLC 385
Panel No.	SLP-C 383

SPONTANEOUS POTENTIAL
millivolts

CALIPER
Inches

INTERVAL TRANSIT TIME
microseconds per foot
Spacing 2 ft.

1 millisecond
10 millisecond
Integrated Transit Time

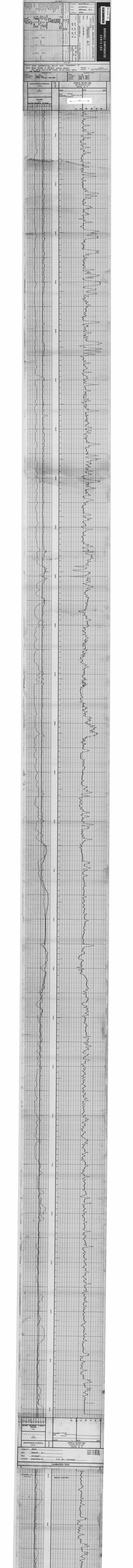
5 cm

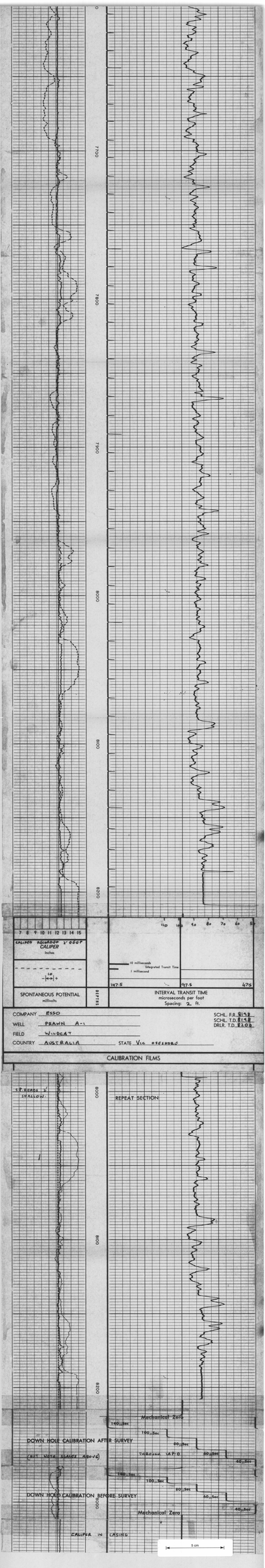
SP
CALIPER
INTERVAL TRANSIT TIME
SPONTANEOUS POTENTIAL

COMPANY ESSO
WELL PRAWN A-1
FIELD WILDCAT
COUNTRY AUSTRALIA
STATE VIC. OFFSHORE

SCHL FACTOR
SCHL TO DRLR
DRLR TO PIPE

CALIBRATION FILMS




7 8 9 10 11 12 13 14 15
CALIPER RECORDED 1 OSCP
CALIPER
Inches
10
SPONTANEOUS POTENTIAL
millivolts
10 milliseconds
Integrated Transit Time
1 millisecond
147.5
97.5
47.5
INTERVAL TRANSIT TIME
microseconds per foot
Spacing: 2 ft.
COMPANY ESSO
WELL PRAWN A-1
FIELD WILDCAT
COUNTRY AUSTRALIA
STATE VIC OFFSHORE
SCHL. FR 8193
SCHL. T.D 8148
DRLR. T.D 8208
CALIBRATION FILMS
S.P. READS 2" SHALLOW
REPEAT SECTION
Mechanical Zero
140 μSec
100 μSec
80 μSec
60 μSec
40 μSec
DOWN HOLE CALIBRATION AFTER SURVEY
DOWN HOLE CALIBRATION BEFORE SURVEY
CALIPER IN CASING
5 cm

OR-343

SCHLUMBERGER

BOREHOLE COMPENSATED SONIC LOG

COMPANY ESSO AUSTRALIA
WELL PRAWN A-1
FIELD WILDCAT
COUNTRY AUSTRALIA STATE TAS

COUNTRY AUSTRALIA
FIELD WILDCAT
WELL PRAWN A-1
COMPANY ESSO

Location: Lat. 38° 21' 27" S, Long. 145° 55' 32" E

Permanent Datum: M.S.L. Elev.: 0
Log Measured From: R.T. 25 Ft. Above Perm. Datum
Drilling Measured From: R.T. Elev.: 25

Run No. 1 | Date 5-5-67 | Depth-Driller 8700 | Depth-Logger 8700 | Bottom Logged Interval 8700 | Top Logged Interval 6500 | Type Fluid in Hole SEAWATER | Salinity ppm Cl | Density lb/gal | Level Full | Max. Rec. Temp. °F 170 | Equipment No. & Location 1515 | Recorded By STEVENS | Witnessed By MR. MOORE

Run No. 2 | Date 5-5-67 | Depth-Driller 8700 | Depth-Logger 8700 | Bottom Logged Interval 8700 | Top Logged Interval 6500 | Type Fluid in Hole SEAWATER | Salinity ppm Cl | Density lb/gal | Level Full | Max. Rec. Temp. °F 170 | Equipment No. & Location 1515 | Recorded By STEVENS | Witnessed By MR. MOORE

Run No. 3 | Date 5-5-67 | Depth-Driller 8700 | Depth-Logger 8700 | Bottom Logged Interval 8700 | Top Logged Interval 6500 | Type Fluid in Hole SEAWATER | Salinity ppm Cl | Density lb/gal | Level Full | Max. Rec. Temp. °F 170 | Equipment No. & Location 1515 | Recorded By STEVENS | Witnessed By MR. MOORE

Run No. | Date | Depth-Driller | Depth-Logger | Bottom Logged Interval | Top Logged Interval | Type Fluid in Hole | Salinity ppm Cl | Density lb/gal | Level | Max. Rec. Temp. °F | Equipment No. & Location | Recorded By | Witnessed By

