ENCLOSURE 1

SCHLUMBERGER

CEMENT BOND LOG

COUNTRY AUSTRALIA
FIELD WILDCAT
WELL PRAWN A-1
COMPANY ESSO

COMPANY ESSO AUSTRALIA
WELL PRAWN A-1
FIELD WILDCAT
COUNTRY AUSTRALIA STATE TAS

Location: 143° 06' 27" E, 38° 21' 25" S

Other Services: HDT, BHC, CAL

Permanent Datum: M.S.L. Elev.
Log Measured From: R.T. 8.5 Ft. Above Perm. Datum
Drilling Measured From: R.T.

K.B.
D.F.
G.L.

Elev.

Ref. No.

FOLD HERE

REMARKS: WAVE CONDITIONING DEVICE USED. MOVEMENT 14" HOWEVER WITH CABLE STOPPED TOOL STILL MOVES IN CASING DUE TO BIG MOVEMENT (NOTE VARIATIONS IN TRANSIT TIME)

CEMENTING DATA							
Date	Hour	DEPTH	No. of Sacks	Type of Cement			

GAMMA RAY CALIBRATION DATA			
RUN No.			
Background	cps	cps	cps
+ Test Source	cps	cps	cps
Galv. Increase	div.	div.	div.
Sensitivity Tap			

RECORDING DATA		
RUN No.	1	
CBL Cartridge	SGG-A 357	
Centralizer	RUBBER STRIP + CALIPER	
GR Sensitivity Tap		
GR Time Constant		
GR Cartridge		
GR Detector		
Recording Speed	5 cm	

TRANSIT TIME
from transmitter to receiver
microseconds
400 300 200

SONIC AMPLITUDE
millivolts
Spacing between transmitter and receiver 5 ft.
0 25 50 1

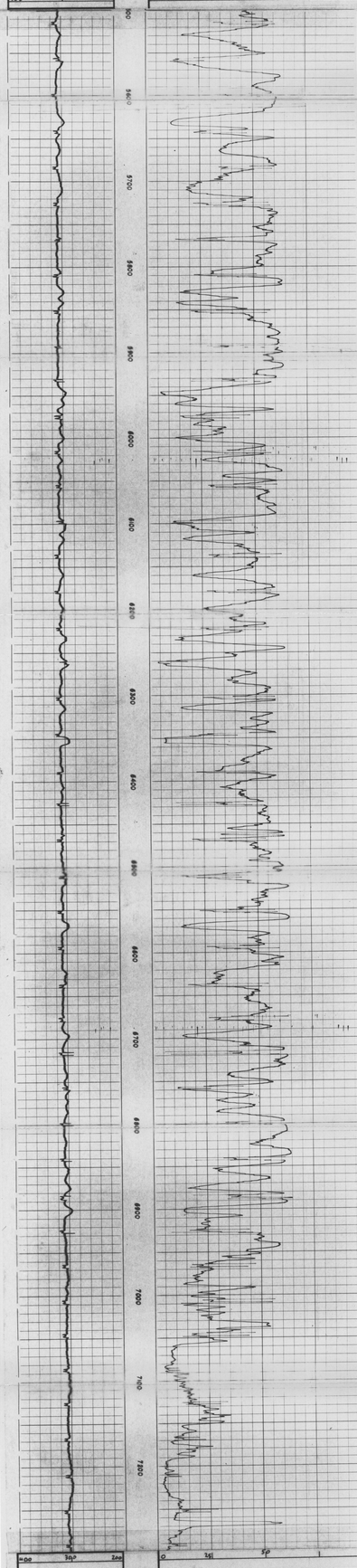

TRANSIT TIME
from transmitter to receiver
microseconds
400 300 200

SONIC AMPLITUDE
millivolts
Spacing between transmitter and receiver 5 ft.
0 25 50 1

COMPANY ESSO
WELL PRAWN A-1
FIELD WILDCAT
COUNTRY AUSTRALIA STATE TAS

RUN No.
SCHL. F.R.
SCHL. T.D.
DRLR. T.D.

CALIBRATIONS FILMS

5 cm