359065A OR_346

ENCLOSURE 5

AMOCO PRODUCTION COMPANY

ESSO
DATE=07/21/86

TOOLKA 1A

Z00113

COMPOSITE LOG

5 cm

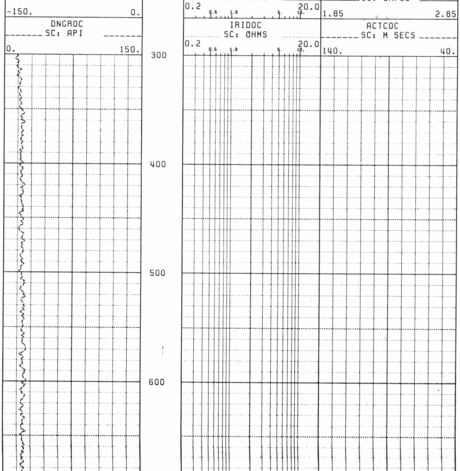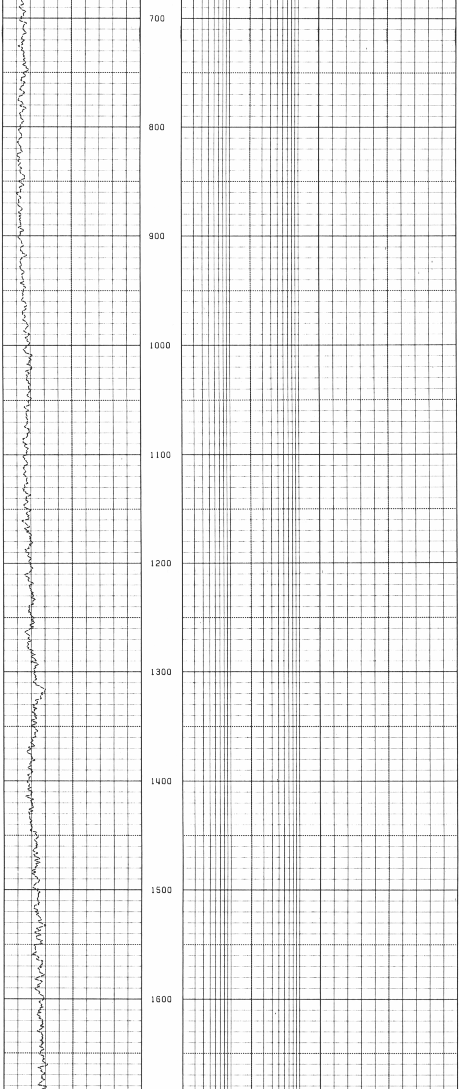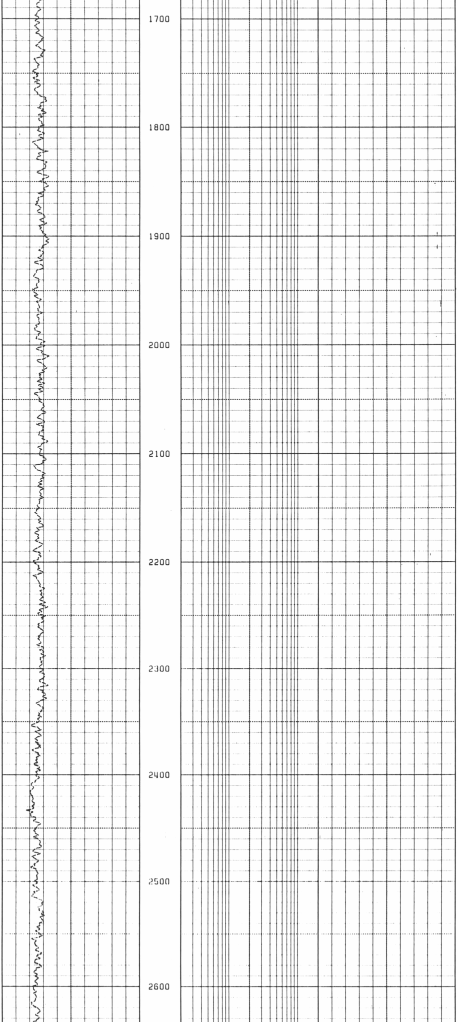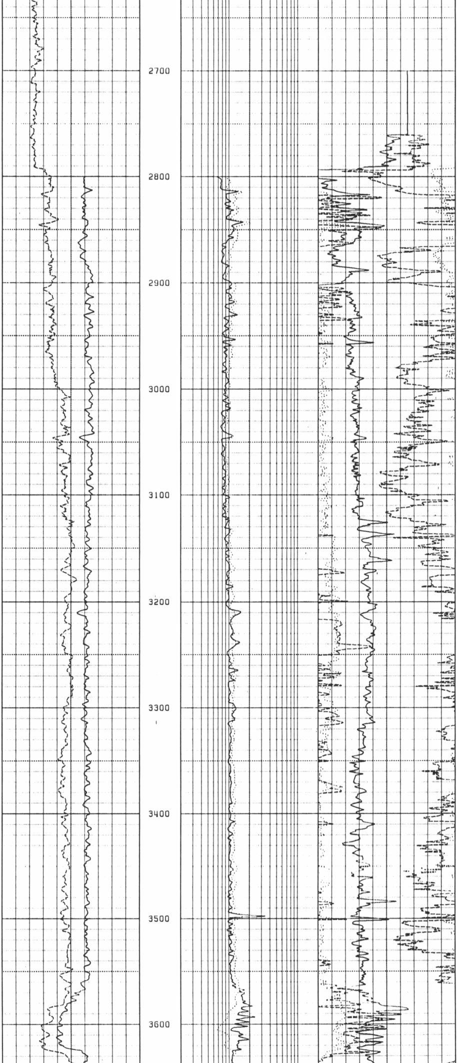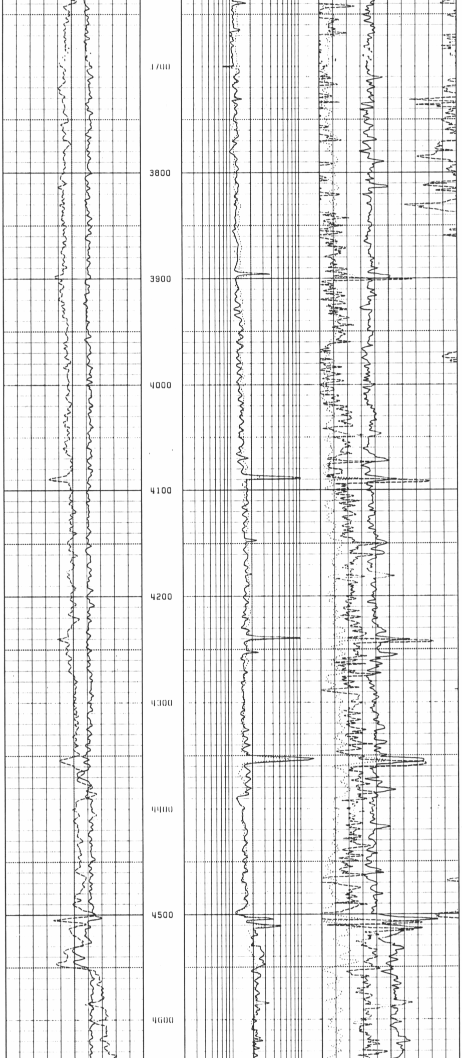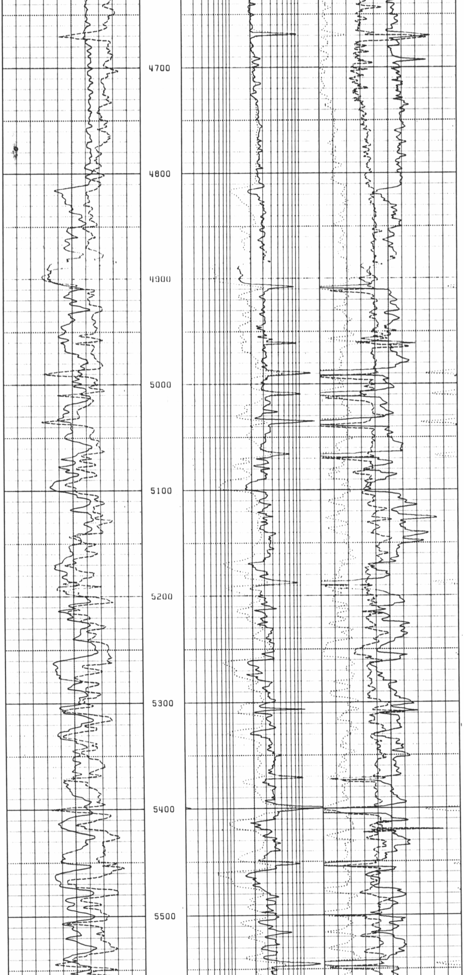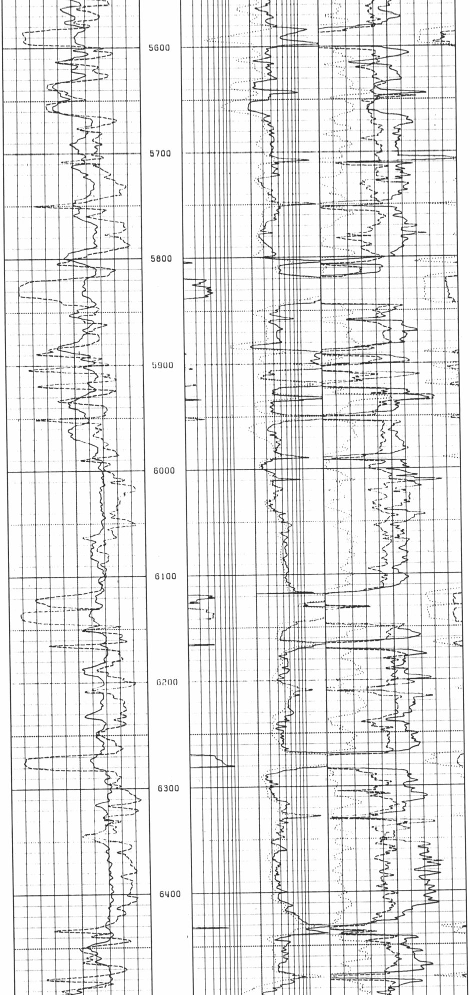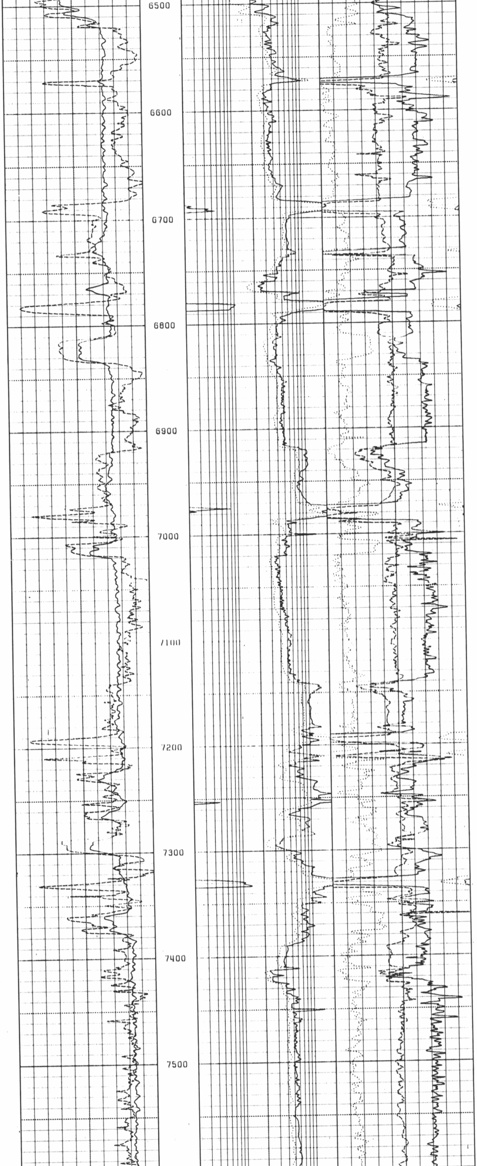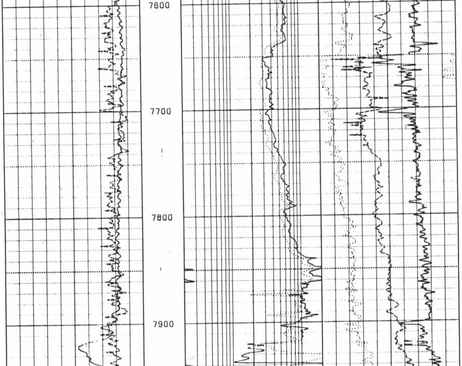NCNPLC	SC: PERCNT	45.	-15.
IRSPOC	SC: M VOLT	-150.	0.
IRSFOC	SC: OHMS	0.2	20.0
DNDNOC	SC: GM/CC	1.85	2.85
DNGROC	SC: API	0.	150.
IRIDOC	SC: OHMS	0.2	20.0
ACTCOC	SC: M SECS	140.	40.