AMOCO

AMOCO PRODUCTION COMPANY

ESSO
DATE=07/21/86

YURONGI 1

Z00114

Composite Log

5 cm

NCNPLC
SC: PERCNT
45. -15.

RXSPOC
SC: M VOLT
-150. 0.

IXSFOC
SC: OHMS
0.2 20.0

DNDNOC
SC: GM/CC
1.85 2.85

DNGROC
SC: API
0. 150.

IXIDOC
SC: OHMS
0.2 20.0

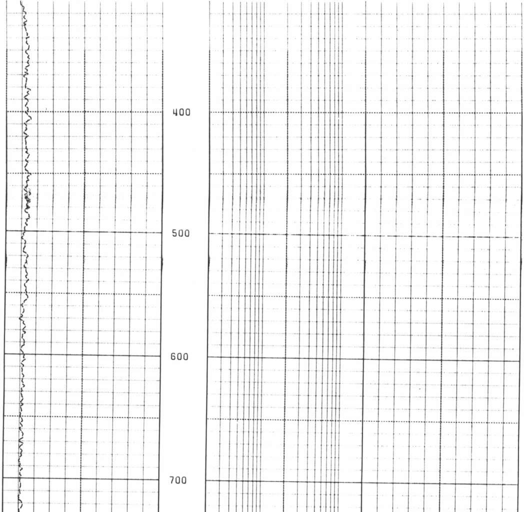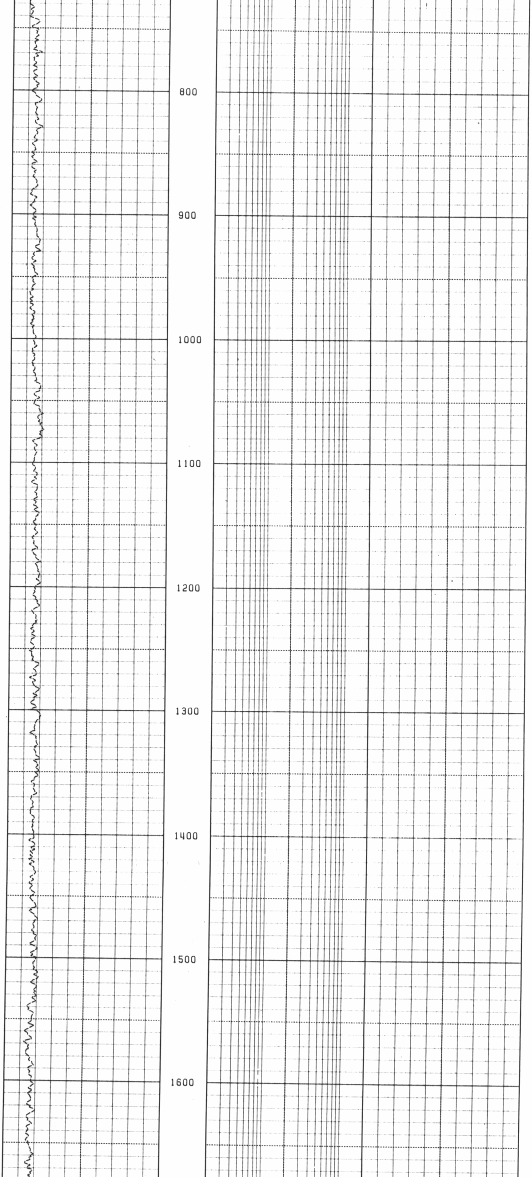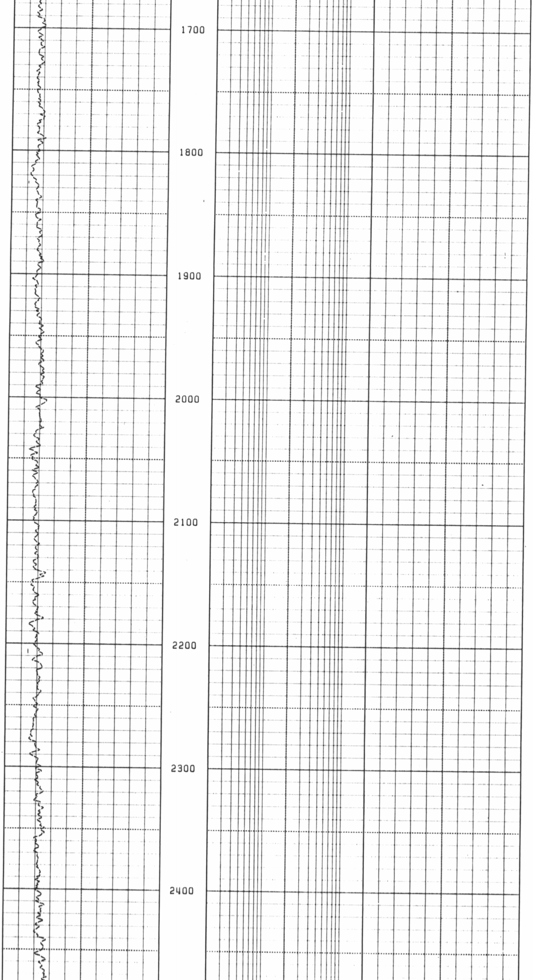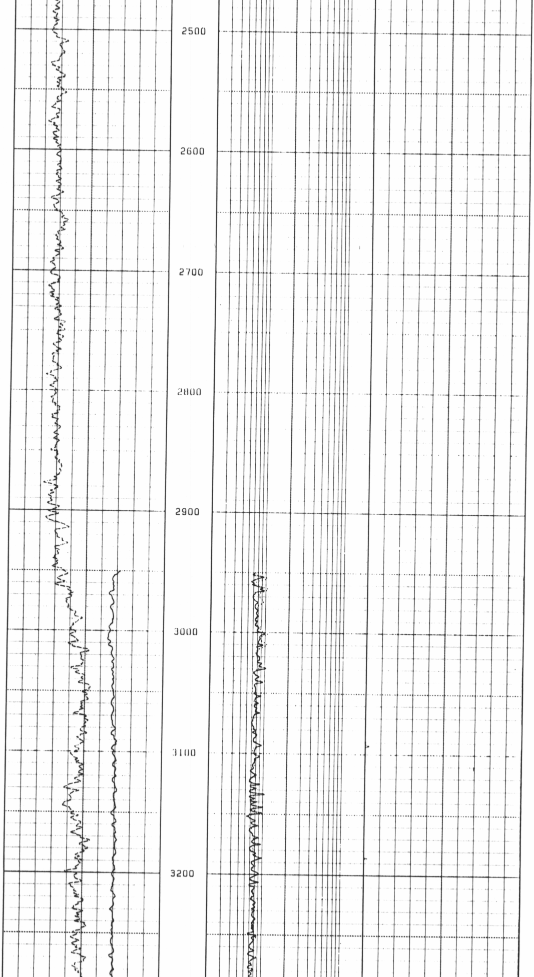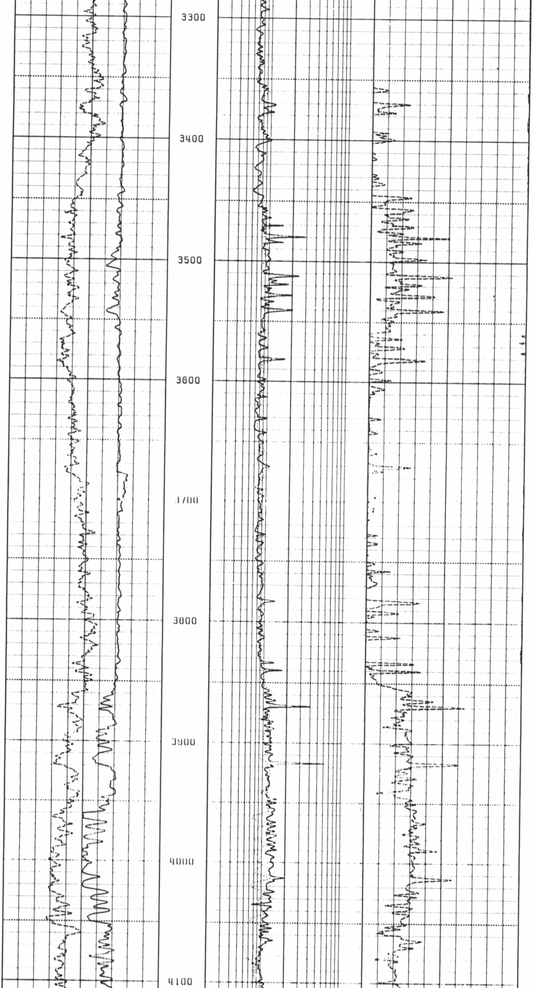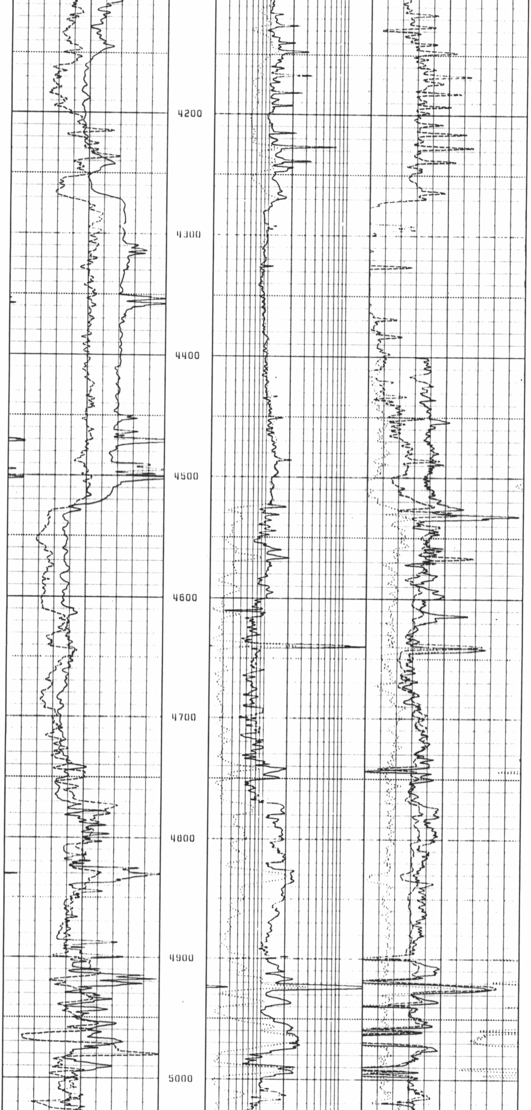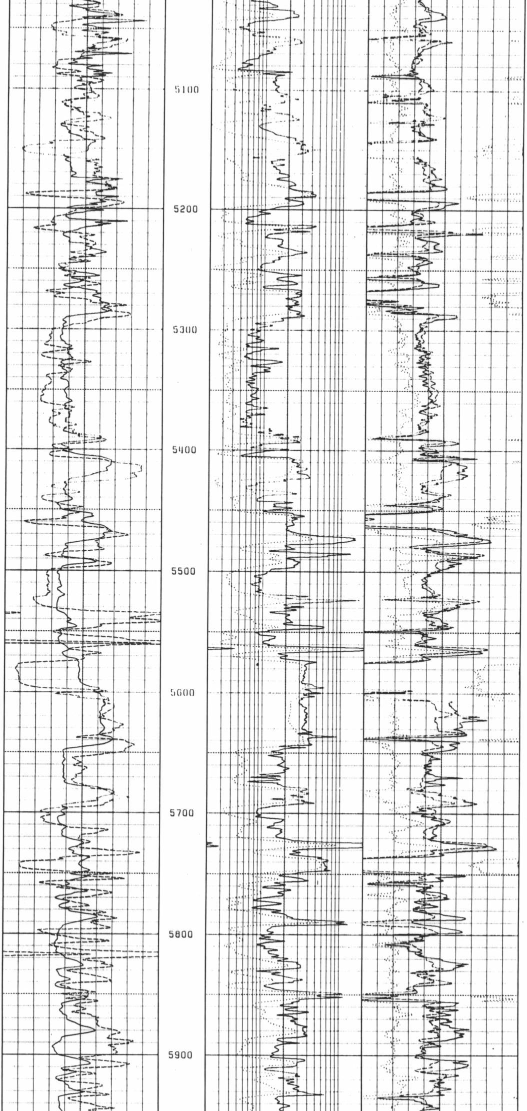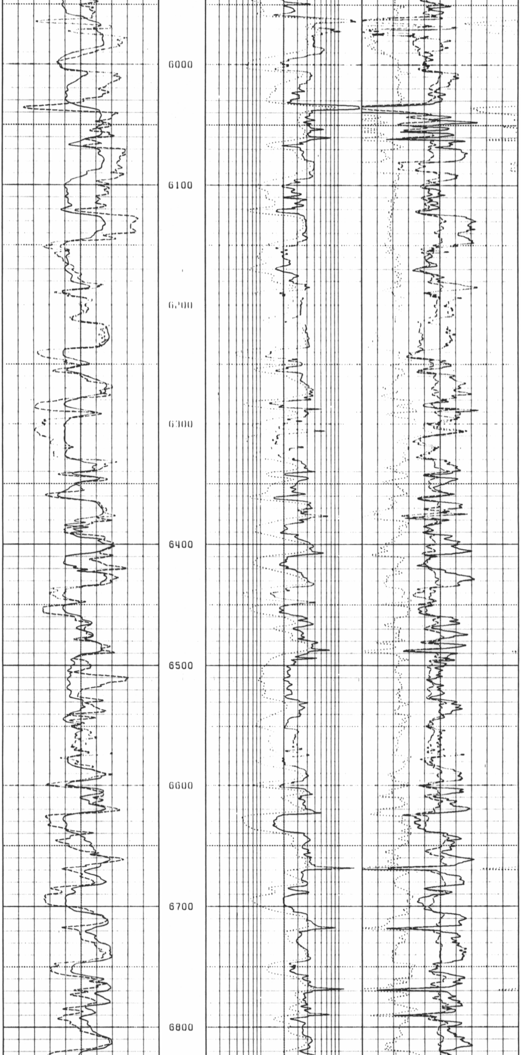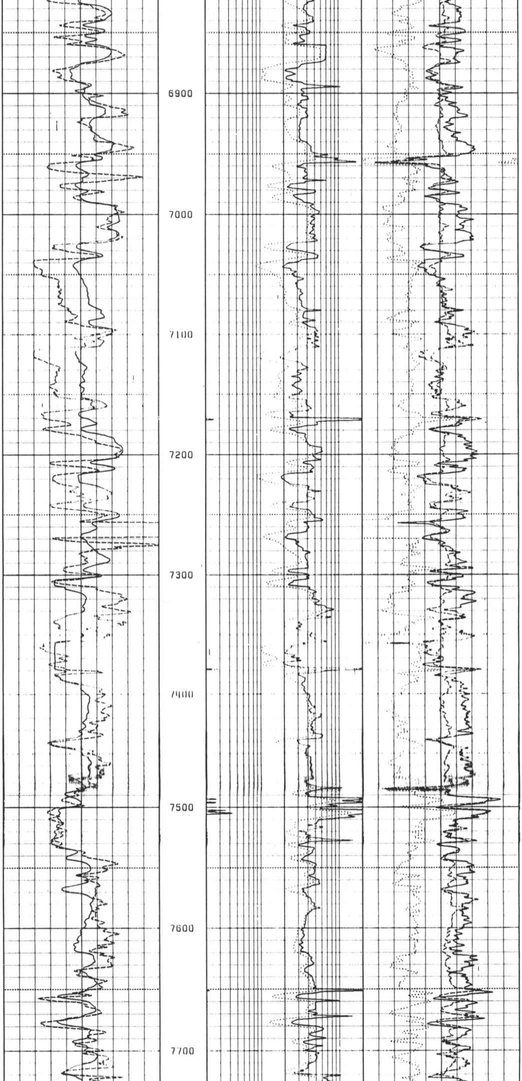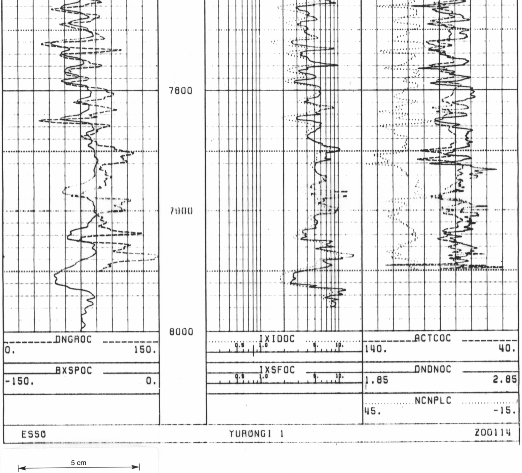ACTCOC
SC: M SECS
140. 40.