OR-349A

ENCLOSURE 3

AMOCO PRODUCTION COMPANY

HEMATITE PETROLEUM

DATE=07/21/86

PIPIPA 1

Z00119

# COMPOSITE LOG

5 cm

ACSPOC
SC: M VOLT
-150. 0.

XXGROC
SC: API
0. 150.

IXSFOC
SC: OHMS
0.2 20.0

IXIDOC
SC: OHMS
0.2 20.0

NCNPLC
SC: PERCNT
45. -15.

DNDNOC
SC: GM/CC
1.85 2.82

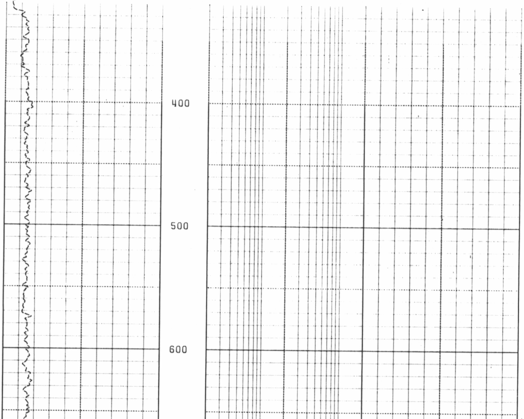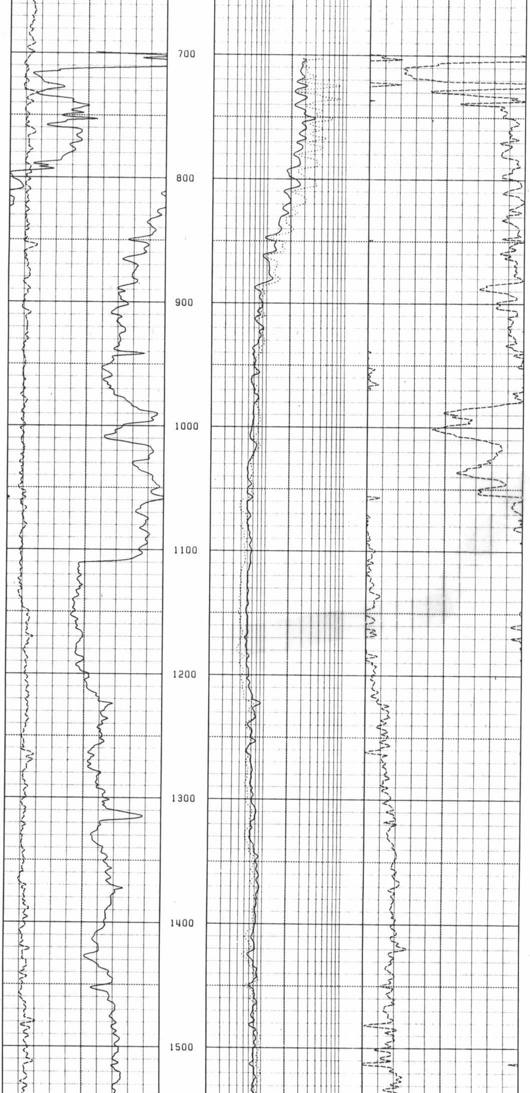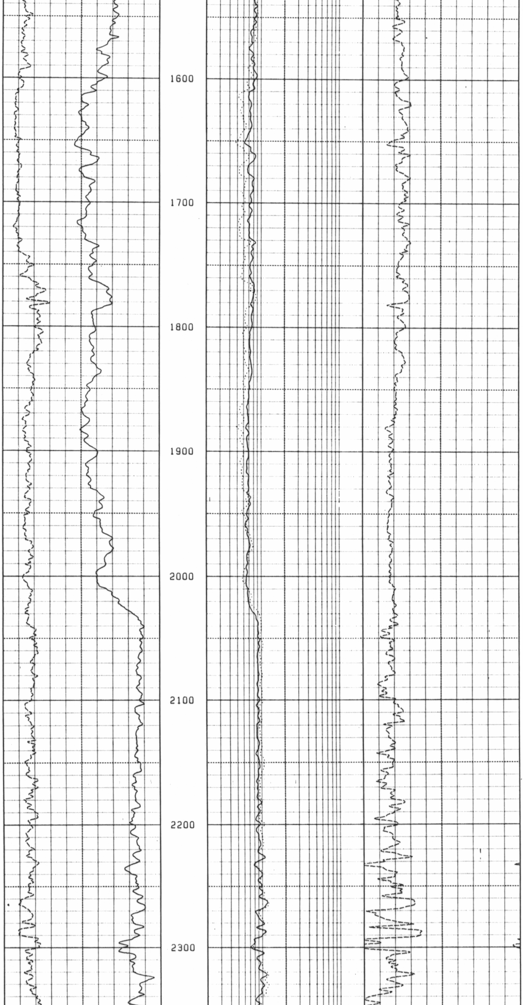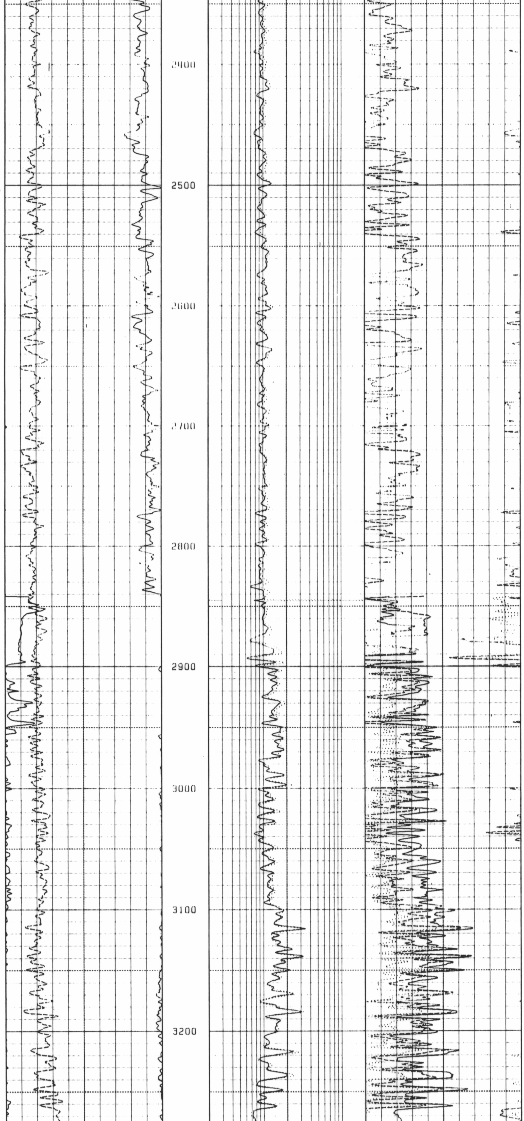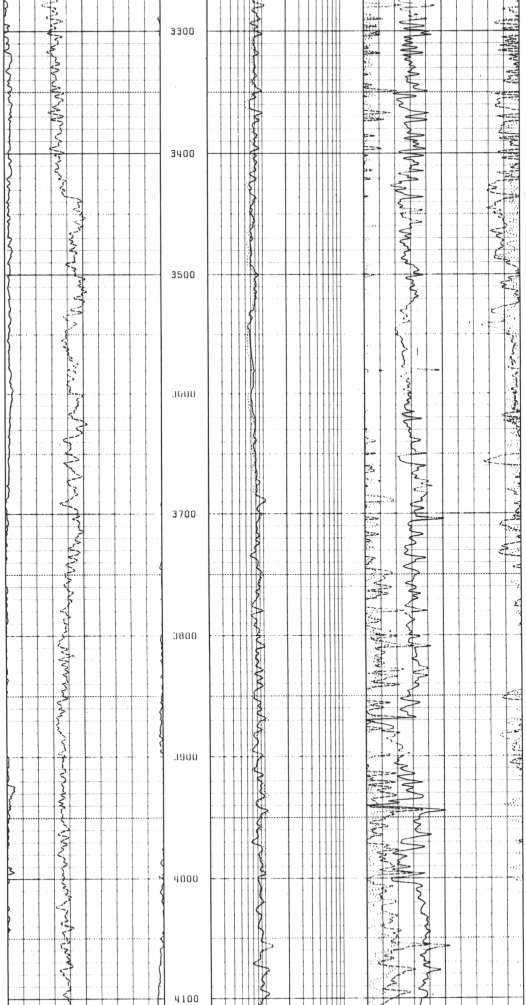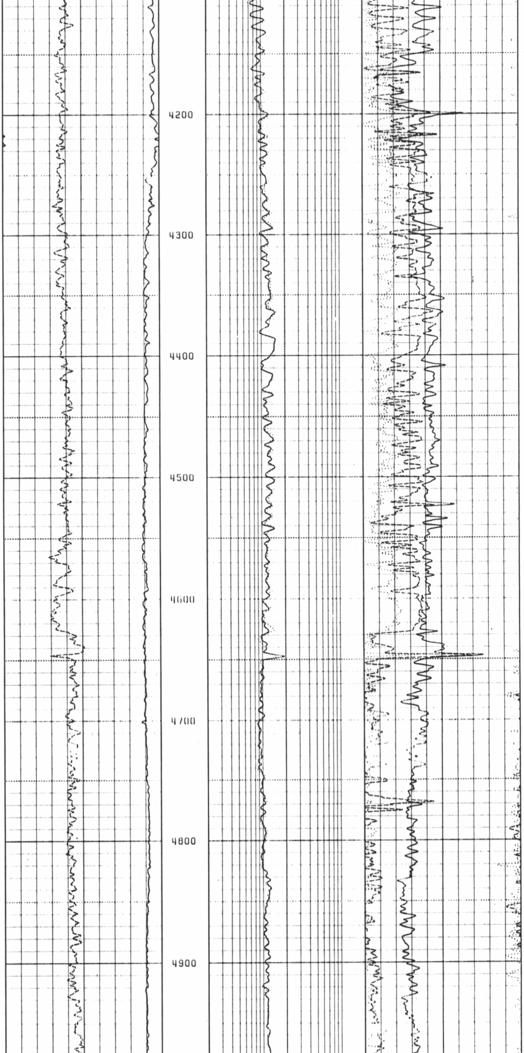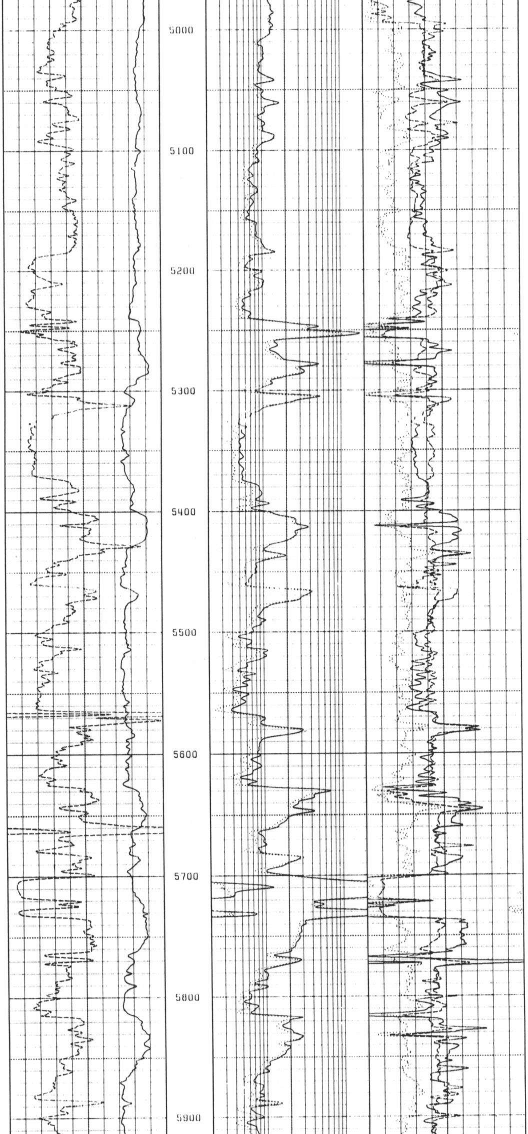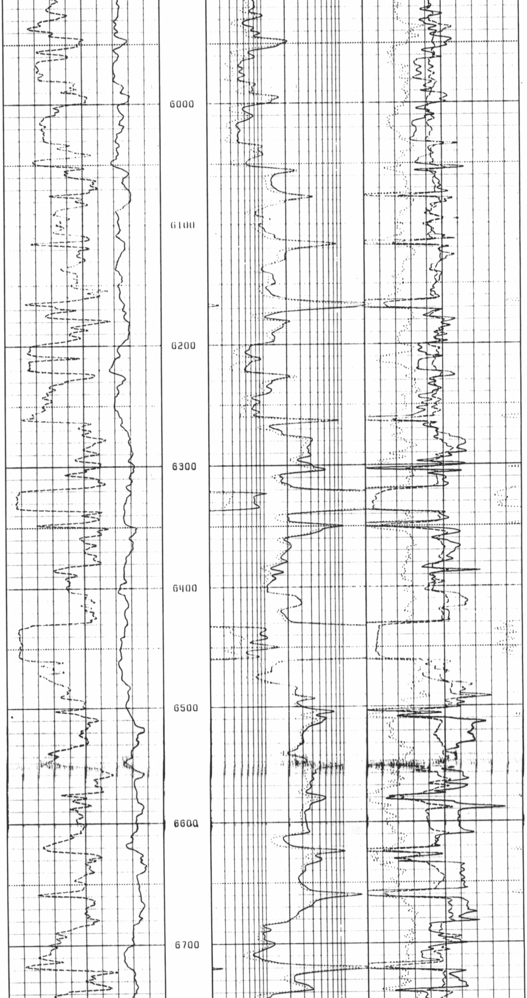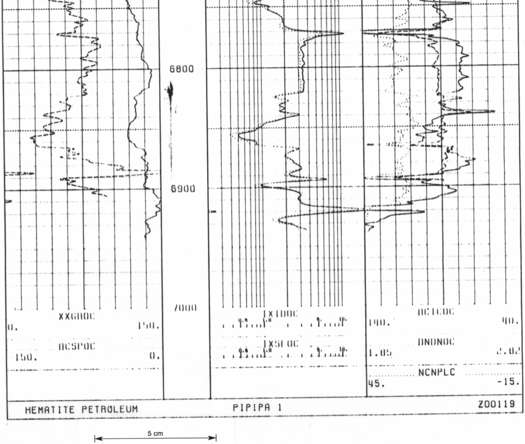ACTCOC
SC: M SECS
140. 40.