FIELD or BLOCK: WILDCAT
WELL: PELICAN NO. 1

COMPANY: ESSO

SCHLUMBERGER

GAMMA RAY - NEUTRON

COMPANY: ESSO STANDARD AUSTRALIA LTD.
WELL: PELICAN NO. 1
FIELD: WILDCAT
COUNTY: AUSTRALIA STATE: TASMANIA

Other Services: Dip-Sonic-Caliper
Run No. 1 Date 13-3-70
Depth Driller 1500 Depth Logger 1500
Bottom Log Interval 1500 Top Log Interval 1300
Casing Driller 13 3/8 @ 1300 Casing Logger 1300
Bit Size 12 1/4 Type Fluid in Hole Gel Water
Dens. Visc. pH Fluid Loss
Source of Sample Circulation
Rm @ Meas. Temp. Rmf @ Meas. Temp. Rmc @ Meas. Temp.
Source: Rmf Rmc
Rm @ BHT Time Since Circ. Max. Rec. Temp. 43 °C
Equipment No. 1 Location Hobart
Recorded by Mr. Ryan Witnessed by Mr. Cox

Elev.: K.B. 100 D.F. G.L.

Field Office: Hobart

Other Services: Dip-Sonic-Caliper
Run No. 1 Date 13-3-70
Depth Driller 1500 Depth Logger 1500
Bottom Log Interval 1500 Top Log Interval 1300
Casing Driller 13 3/8 @ 1300 Casing Logger 1300
Bit Size 12 1/4 Type Fluid in Hole Gel Water
Dens. Visc. pH Fluid Loss
Source of Sample Circulation
Rm @ Meas. Temp. Rmf @ Meas. Temp. Rmc @ Meas. Temp.
Source: Rmf Rmc
Rm @ BHT Time Since Circ. Max. Rec. Temp. 43 °C
Equipment No. 1 Location Hobart
Recorded by Mr. Ryan Witnessed by Mr. Cox

Elev.: K.B. 100 D.F. G.L.

Field Office: Hobart

For well name, location and borehole reference data see furnished by the customer.

EQUIPMENT DATA

Gamma Ray		Neutron	
Run No.		Run No.	1
Tool Model No.	GRT-E	Tool Model No.	N-GR-E-H-E-H-E
Tool Serial No.	4	Tool Serial No.	4
Det. Model No.	SGD	Det. Model No.	SGT-A SGT-B
Type		Type	1 SHE 1 SHE
Length	FSGD	Length	
Dist. to N. Source		Dist. to N. Source	
General		General	
Hoist Truck No.		Source Model No.	
Tool Truck No.	8SH-12/23/1H6H-12/12	Serial No.	271
Tool Serial No.	GRC-H156; GRC-F34	Strength	10 mr/hr 10 mr/hr
Location		Type	
		Strength	

LOGGING DATA

Run No.	Depths From	Depths To	Speed ft/min	T.C. Setting	Sens. Setting	Gamma Ray Sens. Div.	Gamma Ray G.S. Units per Div.	T.C. Setting	Sens. Setting	Neutron Div.	Neutron G.S. Units per Div.
1	3005	7100	30	2	300	04.	0-120 P/M-1500	2	200	04	00
2	1094	3040	30	2	300	04.	0-120 P/M-1500	2	200	04.	00

Reference Literature:
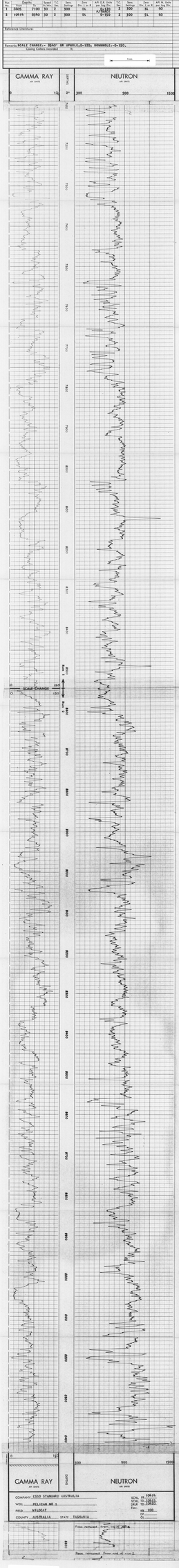
Remarks: SCALE CHANGES:- BOND OR UPHOLE:1-120, DOWNHOLE:1-150.
Casing Collars recorded.