384192

OR_351

ENCLOSURE 14

AMOCO PRODUCTION COMPANY

ESSO
DATE=07/21/86

PELICAN 1

Z00110

COMPOSITE LOG

5 cm

XXSPOC
SC: M VOLT
-150. 0.

XXGROC
SC: API
0. 150.

IXIDOC
SC: OHMS
0.2 0.5 1.0 5. 10. 20.0

DNDNOC
SC: GM/CC
1.85 2.85

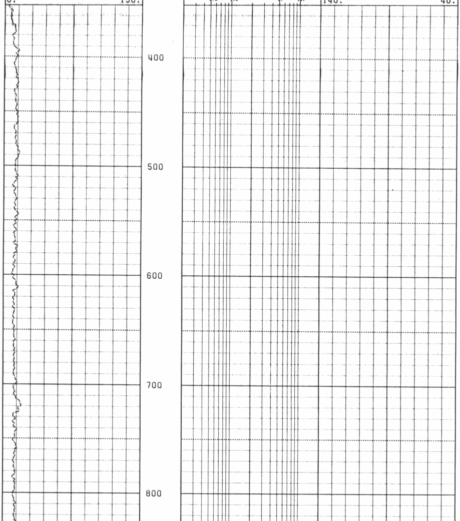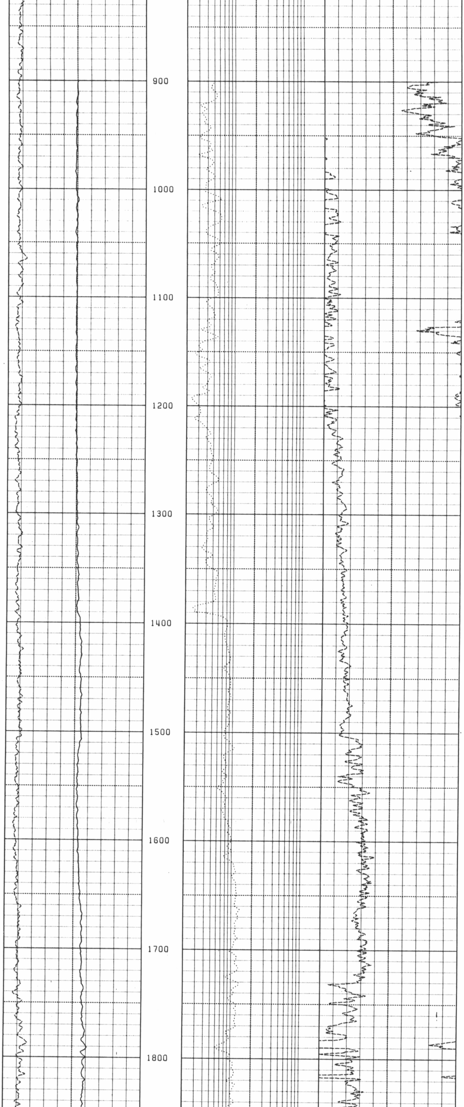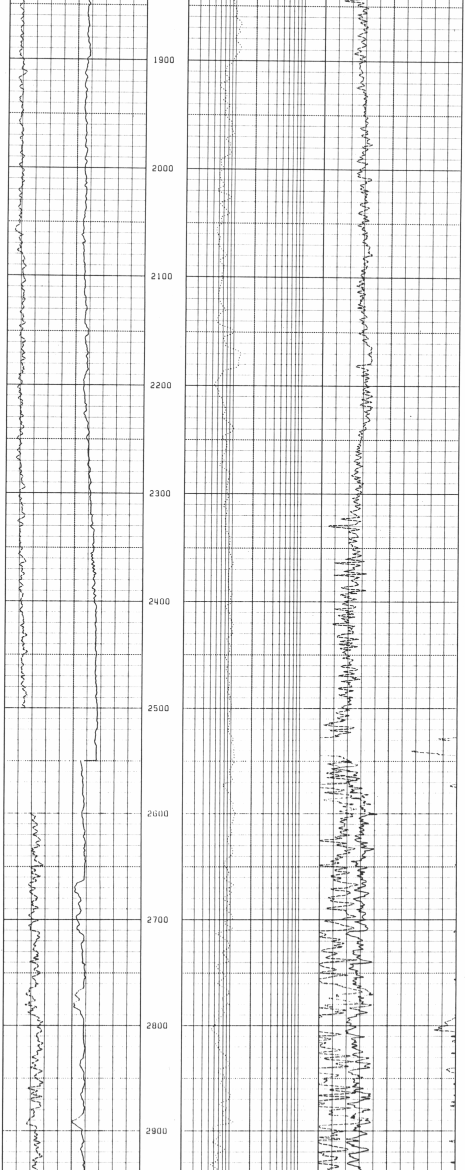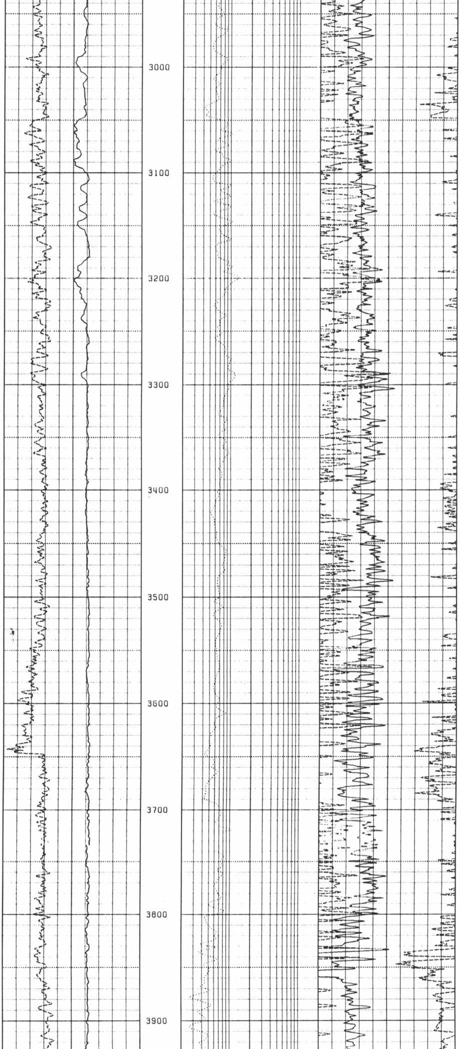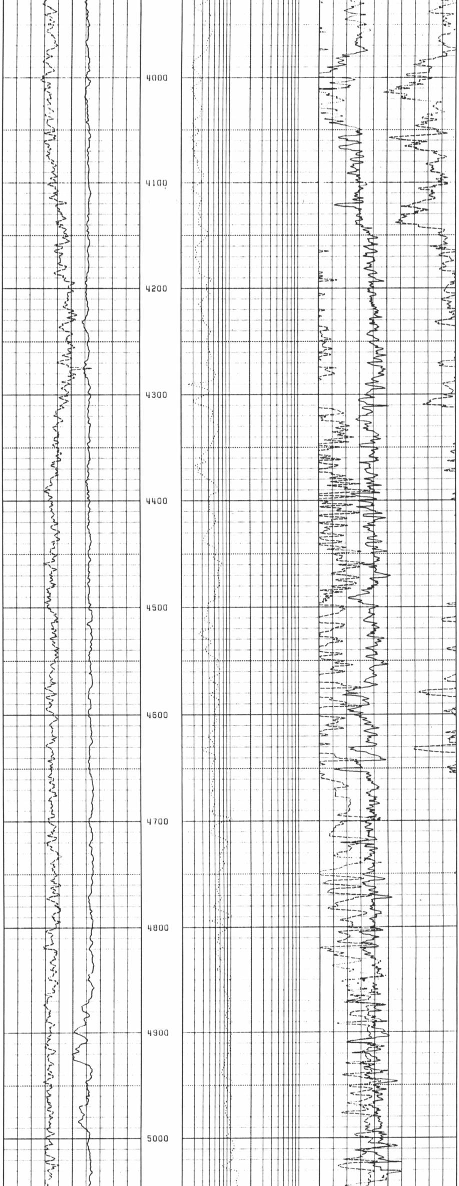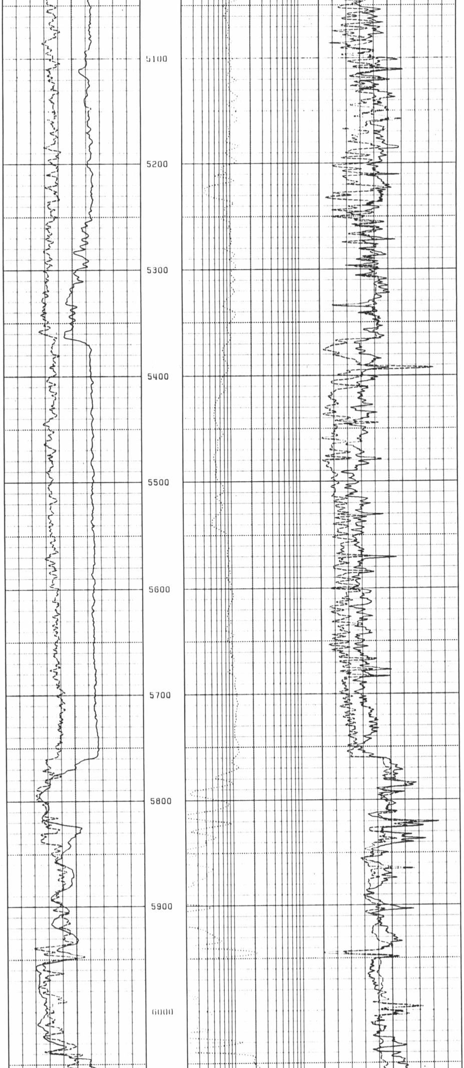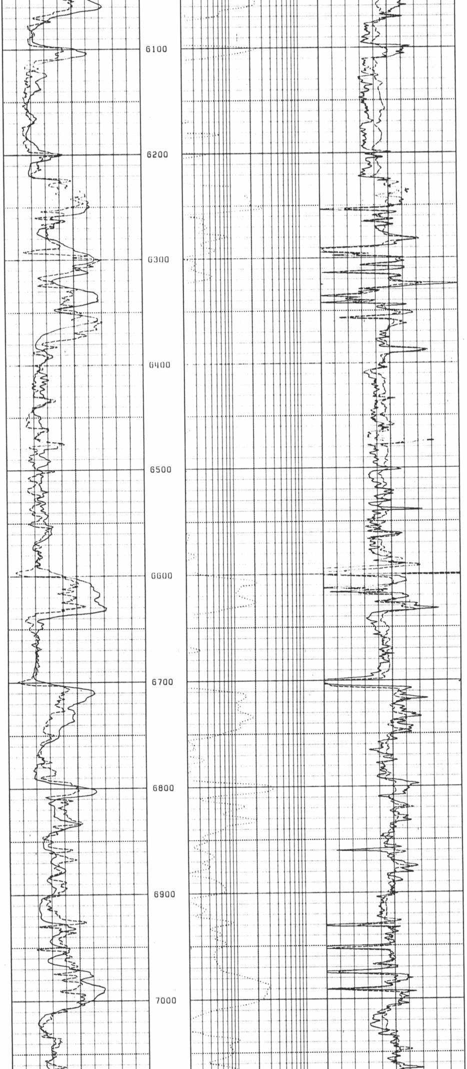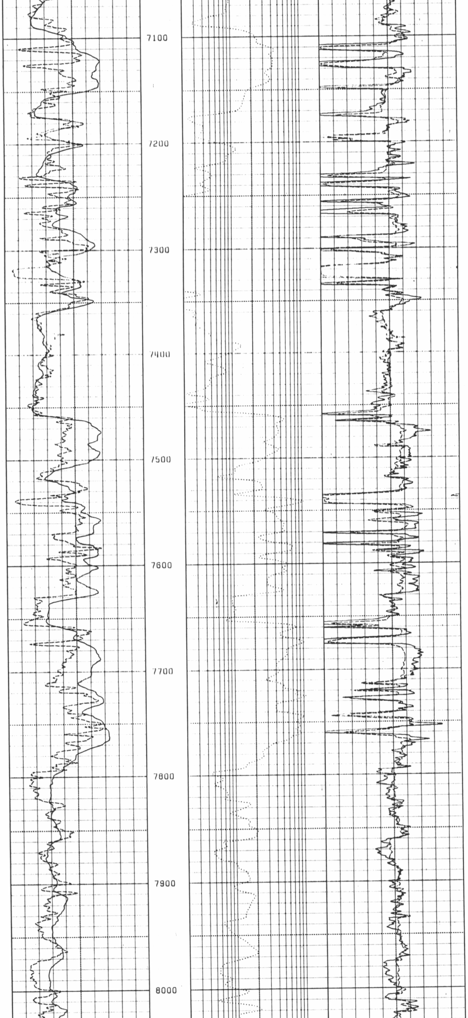ACTCOC
SC: M SECS
140. 40.