ENCLOSURE 9. OR-03704

DIS-BHC-GR SUITE NO. 1

CSU

COMPANY: AMOCO AUSTRALIA WELL: CAPE SORELL NO. 1 FIELD: WILDCAT STATE: TASMANIA NATION: AUSTRALIA LOCATION: SOUTHWEST TASMANIA SEC: TWP: RGE: LATITUDE: 042 00 09.54 S LONGITUDE: 145 01 47.86 E PERMANENT DATUM: M.S.L. ELEVATIONS- ELEV. OF PERM. DATUM: KB: 72.0 * LOG MEASURED FROM: KB DF: 71.0 * 72.0 * ABOVE PERM. DATUM GL: -309.0 * DRLG. MEASURED FROM: KB DATE: 8 JUL 1982 RUN NO: 1	OTHER SERVICES- FDC CNL GR HDT CST PROGRAM TAPE NO: SS.1 SERVICE ORDER NO: SEA0781
DEPTH-DRILLER: 1440.0 * DEPTH-LOGGER: 1440.0 * BTM. LOG INTERVAL: 1440.0 * TOP LOG INTERVAL: 309.0 * CASING-DRILLER: 693 * CASING-LOGGER: 693 * CASING- WEIGHT: 310.0 LB/F BIT SIZE: 12 1/4 DEPTH: 1440 *	
TYPE FLUID IN HOLE: FRESHWATER GEL DENSITY: 8.4 LB/G VISCOSITY: 40.0 S PH: 10.0 FLUID LOSS: 16.0 C3 SOURCE OF SAMPLE: FLOWLINE RM: 0.907 OHMM AT 68.0 DEGF RMF: 0.844 OHMM AT 68.0 DEGF RMC: 0.990 OHMM AT 68.0 DEGF SOURCE RMF/RMC: PRES/PRES RM AT BHT: 0.681 OHMM AT RMF AT BHT: 0.670 OHMM AT RMC AT BHT: 9.475 OHMM AT TIME CIRC. STOPPED: 1600 TIME LOGGER ON BTM.: 1830 MAX. REC. TEMP: LOGGING UNIT NO: 33 LOGGING UNIT LOC: SEA RECORDED BY: H GOH WITNESSED BY: H BARRET	5 cm

REMARKS:

BHT BELOW 100 DEGF. MAXIMUM READING THERMOMETER READS ABOVE 100 DEGF

EQUIPMENT NUMBERS-

DIC DA 1297	DIS EC 1364	SGC JC 4119	SLS WA 1276
SLC KB 1959	SLN 1789	HSN 3743	IEM 6995

ALL INTERPRETATIONS ARE OPINIONS BASED ON INFERENCES FROM ELECTRICAL OR OTHER MEASUREMENTS AND WE CANNOT, AND WE DO NOT GUARANTEE THE ACCURACY OR CORRECTNESS OF ANY INTERPRETATIONS, AND WE SHALL NOT, EXCEPT IN THE CASE OF GROSS OR WILLFUL NEGLIGENCE ON OUR PART, BE LIABLE OR RESPONSIBLE FOR ANY LOSS, COSTS, DAMAGES OR EXPENSES INCURRED OR SUSTAINED BY ANYONE RESULTING FROM ANY INTERPRETATION MADE BY ANY OF OUR OFFICERS, AGENTS OR EMPLOYEES. THESE INTERPRETATIONS ARE ALSO SUBJECT TO OUR GENERAL TERMS AND CONDITIONS AS SET OUT IN OUR CURRENT PRICE SCHEDULE.

FILE 13

	DT (US/F)	
	140.00	40.000
	ILM (OHMM)	
	0.2000	2000.0
	ILD (OHMM)	
SP (MV)	0.2000	2000.0
-80.00 20.000	SFLA(OHMM)	
GR (GAPI)	0.2000	2000.0
0.0 150.00		

FILE 9

GR (GAPI)
0.0 150.00

FILE 6

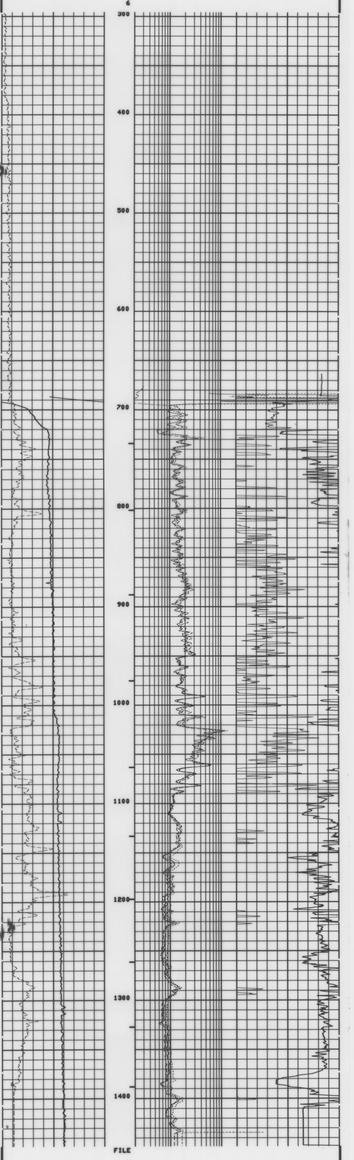

FILE 6

	DT (US/F)	
	140.00	40.000
	ILM (OHMM)	
	0.2000	2000.0
	ILD (OHMM)	
SP (MV)	0.2000	2000.0
-80.00 20.000	SFLA(OHMM)	
GR (GAPI)	0.2000	2000.0
0.0 150.00		

SENSOR MEASURE POINT TO TENSION REFERENCE POINT

AMPL	34.6	FEET	DT	32.1	FEET
SRAT	32.1	FEET	CBL	34.6	FEET
GR	35.7	FEET	TT	34.6	FEET
SFL	3.9	FEET	ILD	6.9	FEET
SP	.0	FEET	ILM	3.3	FEET
TENS	.0	FEET	SPAR	.0	FEET
MDIS	26.3	FEET			

PARAMETERS

NAME	VALUE	UNIT	NAME	VALUE	UNIT
CBTS	100.000		BS	12.2500	IN
BTF	109.000	US/F	BTM	36.0000	US/F
SBR	1.00000	OHMM	BSEC	5.00000	MMHO
BHS	OPEN		MSEC	6.00000	MMHO
BG	0.0	F			

DIS-BHC-GR SUITE NO. 1

CSU