SCHLUMBERGER

MICROLATEROLOG

COMPANY	ESSO EXPLORATION AUST. INC.
WELL	BASS
FIELD	WEIRGUP
COUNTY	AUSTRALIA
STATE	TASMANIA
Location	Lat. 40° 10' 0 S Long. 145° 10' 0 E
Other Services	Sonic Dipmeter
Permanent Datum	Ground Level
Elev.	K.B. 0 ft G.L. 38 ft
Log Measured From	Ground Level
Drilling Measured From	KB
Date	1-4-1975
Run No.	3
Depth-Driller	6405
Depth-Logger	6402
Bottom Logged Interval	6402
Top Logged Interval	2255
Casing-Driller	20@ 0 ft
Casing-Logger	20@ 0 ft
Bit Size	17½ in
Type Fluid in Hole	Gel Chem
Density	9.6 lb/gal
Viscosity	45 s
Fluid Loss	3.4 cc
pH	9.5
Source of Sample	Flowline
Rm @ Measured Temp	0.4 @ 75 °F
Rmf @ Measured Temp	0.3 @ 75 °F
Rmc @ Measured Temp	0.6 @ 75 °F
Source: Rmf / Rmc	Calc / Calc
Rm @ BHT	0.2 @ 150 °F
Time Since Circulation	24 hrs
Time Since Last Log	24 hrs
Max. Recorded Temp.	150 °F
Equipment Number	6005
Location	Weirgup
Recorded By	Cooper
Witnessed By	Mr. Bass

(CONTINUED)

COUNTRY	AUSTRALIA
FIELD	WEIRGUP
WELL	BASS
COMPANY	ESSO

REMARKS: Wave Compensating Device Used Calm and Smooth Displacement 6-5"

RECORDING DATA	
Run No.	3
Origin of Mnemo	Fresno

EQUIPMENT DATA	
Run No.	3
Tool No.	TRC-C 185
Cartridge No.	TRC-C 2052
Sonde No.	Dual 06
Pad Type	Thin

5 cm

MICROCALIPER (Inches)	DEPTH	RESISTIVITY (ohms - m² / m)	RESISTIVITY (ohms - m² / m)
6 — 16		0 — 100	0 — 20

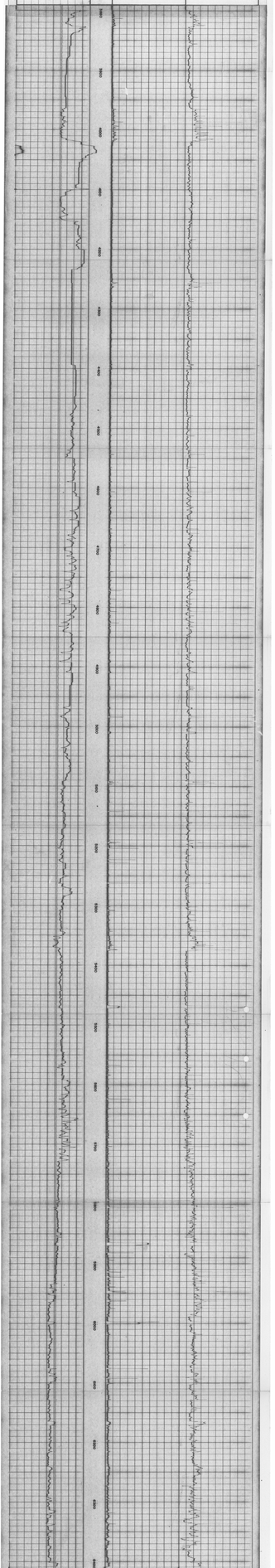

MICROCALIPER (Inches)	DEPTH	RESISTIVITY (ohms - m² / m)	RESISTIVITY (ohms - m² / m)
6 — 16		0 — 100	0 — 20

COMPANY	ESSO EXPLORATION AUST. INC.
WELL	BASS 1
FIELD	WEIRGUP
COUNTY	AUSTRALIA
STATE	TASMANIA

SCHL. F.N. 6407
SCHL. T.D. 6408
DRLR. T.D. 6405

5 cm