ID	Task Name	Duration
1		
8	**STAGE 1 SEISMIC**	**126 days**
21	**STAGE 2 SEISMIC**	**103 days**
33	**STAGE 3 SEISMIC**	**167 days**
42	Sesimic processing - (1, 2 & 3)	294 days
43	Seismic interpretation - (1, 2 & 3)	399 days
44	Interpretation review - (1, 2 & 3)	10 days
45	Definition of structures - (1, 2 & 3)	7 days
46	**STAGE 4 SEISMIC**	**273 days**
56	Sesimic processing - (4)	240 days
57	Seismic interpretation - (4)	345 days
58	Interpretation review - (4)	10 days
59	Definition of structures - (4)	7 days
60		
76	**STAGE 1 DRILLING - Lachish**	**1180 days**
93	**STAGE 2 DRILLING -Gezer**	**1368 days**
109	**STAGE 3 DRILLING - Lonnavale?**	**303 days**
125	**STAGE 4 DRILLING - Pelham?**	**297 days**
141	**STAGE 5 DRILLING -Exploration well**	**330 days**
158	**STAGE 6 DRILLING -Exploration well**	**333 days**

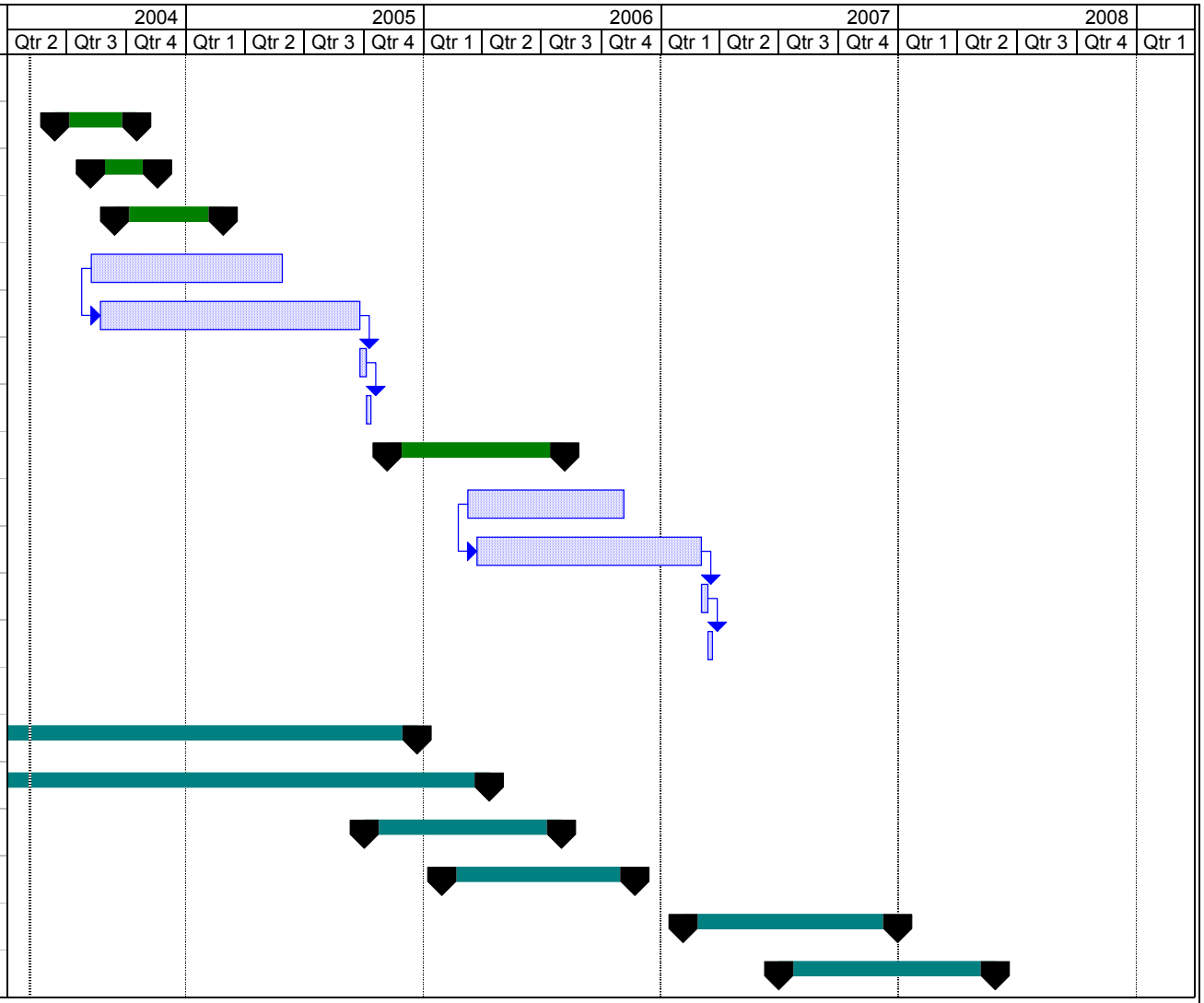

Project: Exp Strategy Jul-01
Date: Wed 5/05/04

Task		Summary		Rolled Up Progress	
Split		Rolled Up Task		External Tasks	
Progress		Rolled Up Split		Project Summary	
Milestone		Rolled Up Milestone			

ID	Task Name	Duration
1		
8	**STAGE 1 SEISMIC**	**126 days**
9	Tendering & contract award	14 days
10	Line definition & scouting	7 days
11	Environmental approval	30 days
12	Ranging & permiting	25 days
13	Line clearing	30 days
14	Surveying	25 days
15	**Seismic Recording**	**50 days**
16	Bellevue - (53Km)	17 days
17	Pelham - (40Km)	12 days
18	Bridgewater - (30Km)	9 days
19	Lonnavale - (37Km)	12 days
20	De-permitting	72 days
21	**STAGE 2 SEISMIC**	**103 days**
22	Line definition & scouting	10 days
23	Environmental approval	30 days
24	Ranging & permiting	25 days
25	Line clearing	30 days
26	Surveying	25 days
27	**Seismic Recording**	**20 days**
28	Bellevue / Bronte - (45Km)	6 days
29	Steppes - (29Km)	4 days
30	Scotts Tier - (47Km)	6 days
31	Interlaken - (24Km)	4 days
32	De-permitting	46 days
33	**STAGE 3 SEISMIC**	**167 days**
34	Line definition & scouting	20 days
35	Environmental approval	30 days
36	Ranging & permiting	73 days
37	Line clearing	78 days
38	Surveying	73 days
39	**Seismic Recording**	**75 days**
40	Regional Lines - (704Km)	75 days
41	De-permitting	101 days
42	Sesimic processing - (1, 2 & 3)	294 days
43	Seismic interpretation - (1, 2 & 3)	399 days
44	Interpretation review - (1, 2 & 3)	10 days
45	Definition of structures - (1, 2 & 3)	7 days
46	**STAGE 4 SEISMIC**	**273 days**
47	Tendering & contract award	14 days
48	Line definition & scouting	20 days
49	Environmental approval	30 days
50	Ranging & permiting	73 days
51	Line clearing	78 days
52	Surveying	73 days
53	**Seismic Recording**	**120 days**
54	Regional Lines - (991Km)	120 days
55	De-permitting	152 days
56	Sesimic processing - (4)	240 days
57	Seismic interpretation - (4)	345 days
58	Interpretation review - (4)	10 days
59	Definition of structures - (4)	7 days
60		
76	**STAGE 1 DRILLING - Lachish**	**1180 days**
77	**Well Planning**	**21 days**
81	Well approval	10 days
82	Tendering & contract award	30 days
83	Rig Mobilisation	30 days
84	Site Preparation	15 days
85	Rig Up	7 days
86	Coring/Drilling	90 days
87	Logging/Testing	2 days
88	Plug & Abandon	1 day
89	Drilling & geology report	12 days
90	Rig Down	2 days
91	Site Remediation	12 days
92	Rig Demobilisation	2 days
93	**STAGE 2 DRILLING -Gezer**	**1368 days**
94	**Well Planning**	**21 days**
98	Well approval	10 days
99	Rig Move	7 days
100	Site Preparation	15 days
101	Rig Up	7 days
102	Coring/Drilling	90 days
103	Logging/Testing	2 days
104	Plug & Abandon	1 day
105	Drilling & geology report	12 days
106	Rig Down	2 days
107	Site Remediation	12 days
108	Rig Demobilisation	2 days
109	**STAGE 3 DRILLING - Lonnavale?**	**303 days**
110	**Well Planning**	**51 days**
111	Risk Assessment	10 days
112	Site environmental plan	11 days

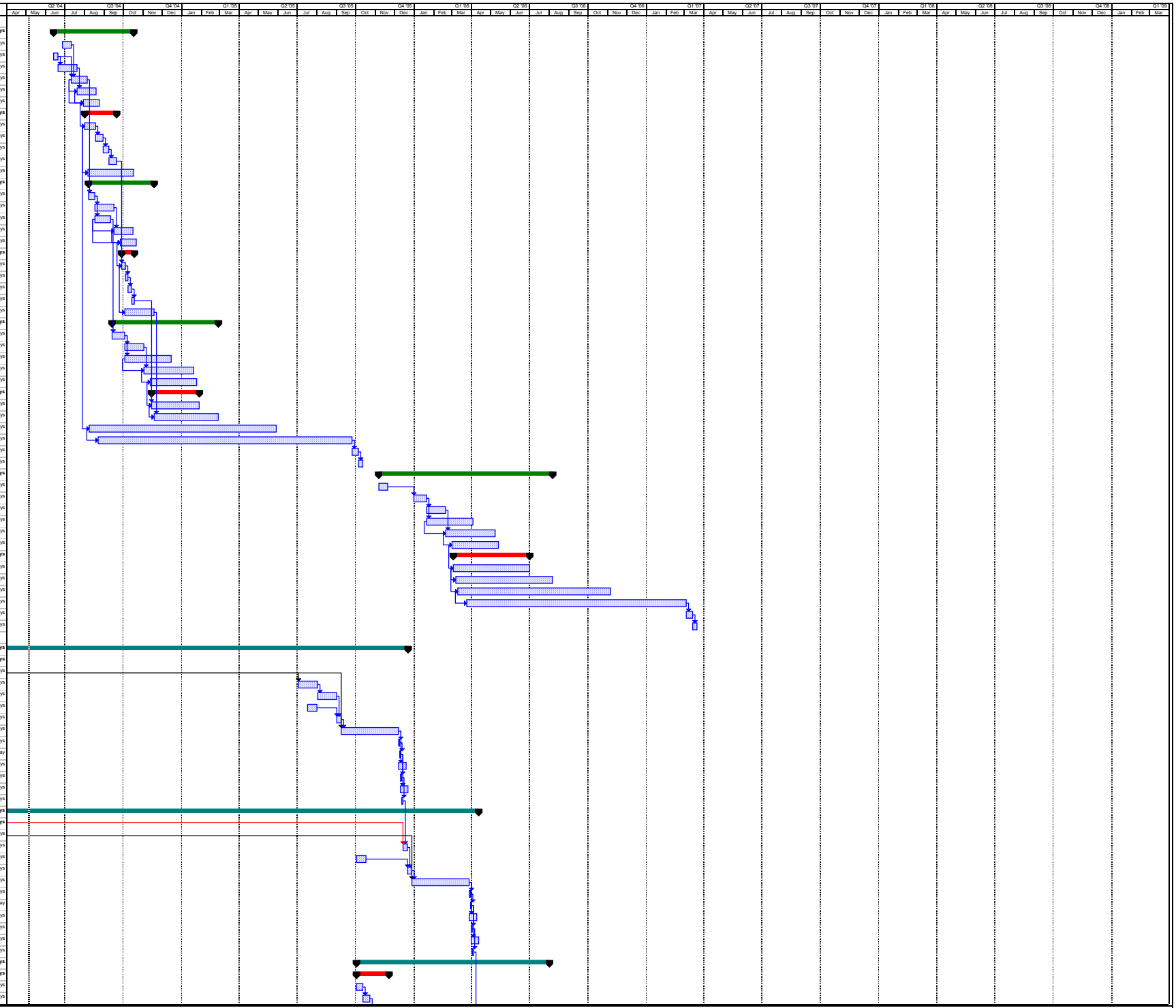

Project: Exp Strategy Jul-01
Date: Wed 5/05/04

Task | Split | Progress | Milestone | Summary | Rolled Up Task | Rolled Up Split | Rolled Up Milestone | Rolled Up Progress | External Tasks | Project Summary

ID	Task Name	Duration
113	Well plan	30 days
114	Well approval	30 days
115	Rig Move	7 days
116	Site Preparation	15 days
117	Rig Up	7 days
118	Coring/Drilling	90 days
119	Logging/Testing	2 days
120	Plug & Abandon	1 day
121	Drilling & geology report	12 days
122	Rig Down	2 days
123	Site Remediation	12 days
124	Rig Demobilisation	2 days
125	**STAGE 4 DRILLING - Pelham?**	**297 days**
126	**Well Planning**	**51 days**
127	Risk Assessment	10 days
128	Site environmental plan	11 days
129	Final well plan	30 days
130	Well approval	30 days
131	Rig Move	7 days
132	Site Preparation	15 days
133	Rig Up	7 days
134	Coring/Drilling	90 days
135	Logging/Testing	2 days
136	Plug & Abandon	1 day
137	Drilling & geology report	12 days
138	Rig Down	2 days
139	Site Remediation	12 days
140	Rig Demobilisation	12 days
141	**STAGE 5 DRILLING -Exploration well f**	**330 days**
142	**Well Planning**	**80 days**
143	Risk Assessment	20 days
144	Site environmental plan	15 days
145	Final well plan	45 days
146	Well approval	45 days
147	Tendering & contract award	60 days
148	Rig Mobilisation	30 days
149	Site Preparation	20 days
150	Rig Up	7 days
151	Drilling	120 days
152	Logging/Testing	6 days
153	Plug & Abandon	1 day
154	Drilling & geology report	12 days
155	Rig Down	4 days
156	Site Remediation	15 days
157	Rig Demobilisation	2 days
158	**STAGE 6 DRILLING -Exploration well f**	**333 days**
159	**Well Planning**	**80 days**
160	Risk Assessment	20 days
161	Site environmental plan	15 days
162	Final well plan	45 days
163	Well approval	45 days
164	Rig Move	7 days
165	Site Preparation	20 days
166	Rig Up	7 days
167	Drilling	120 days
168	Logging/Testing	6 days
169	Plug & Abandon	1 day
170	Drilling & geology report	12 days
171	Rig Down	4 days
172	Site Remediation	15 days
173	Rig Demobilisation	14 days

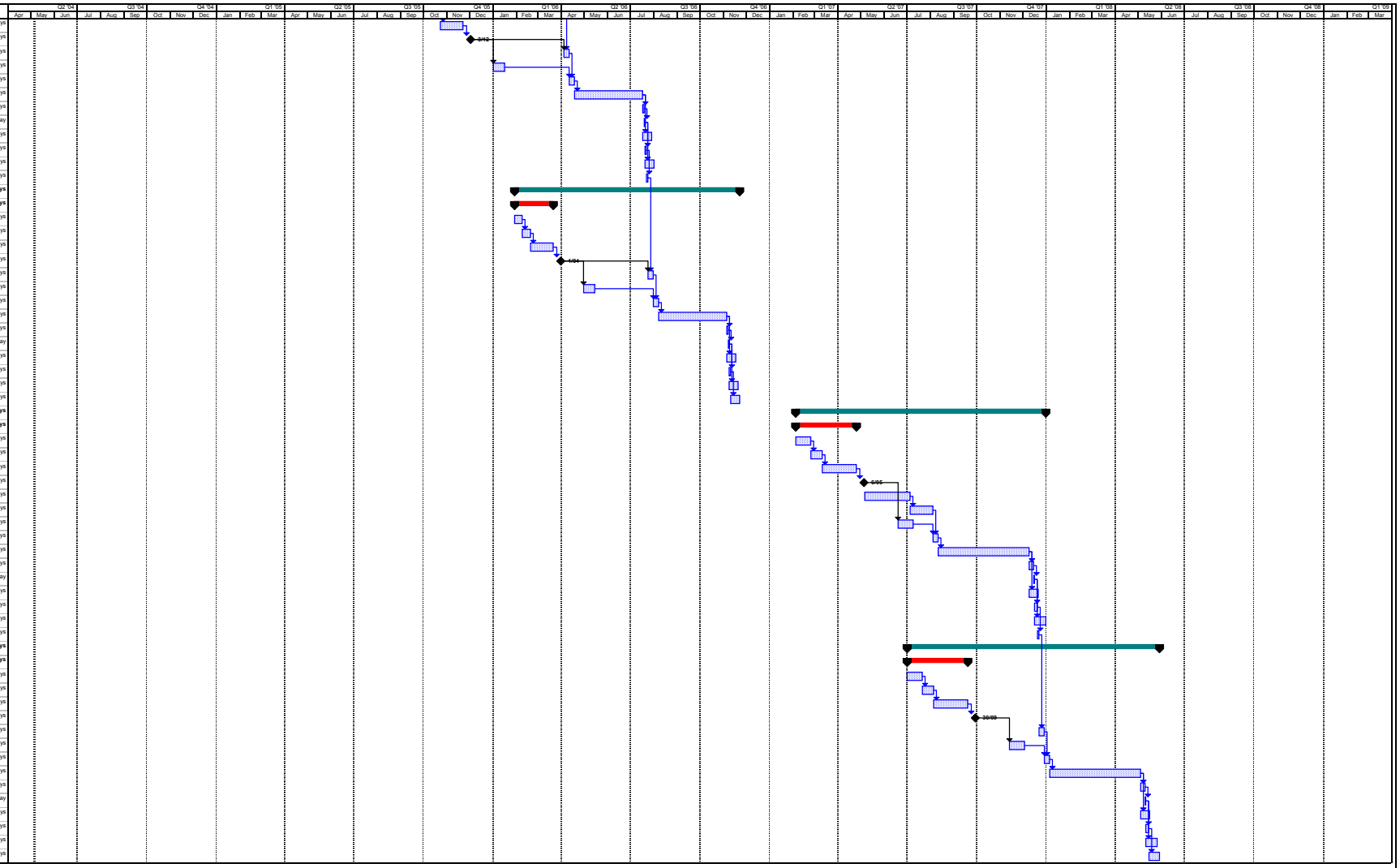

Project: Exp Strategy Jul-01
Date: Wed 5/05/04

Task | Split | Progress | Milestone | Summary | Rolled Up Task | Rolled Up Split | Rolled Up Milestone | Rolled Up Progress | External Tasks | Project Summary