TAS/2/800BD

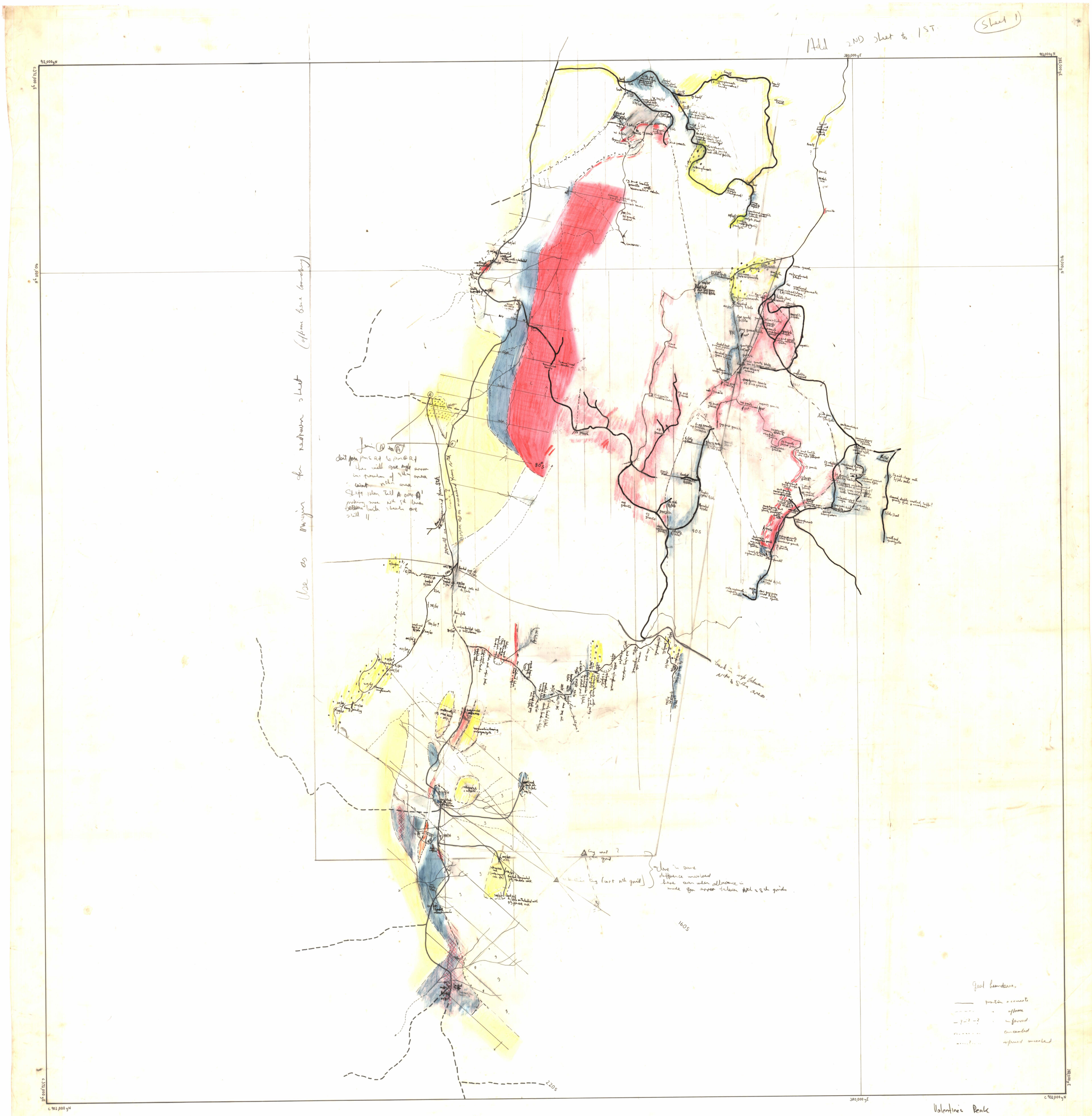

Valentines Peak
Geology