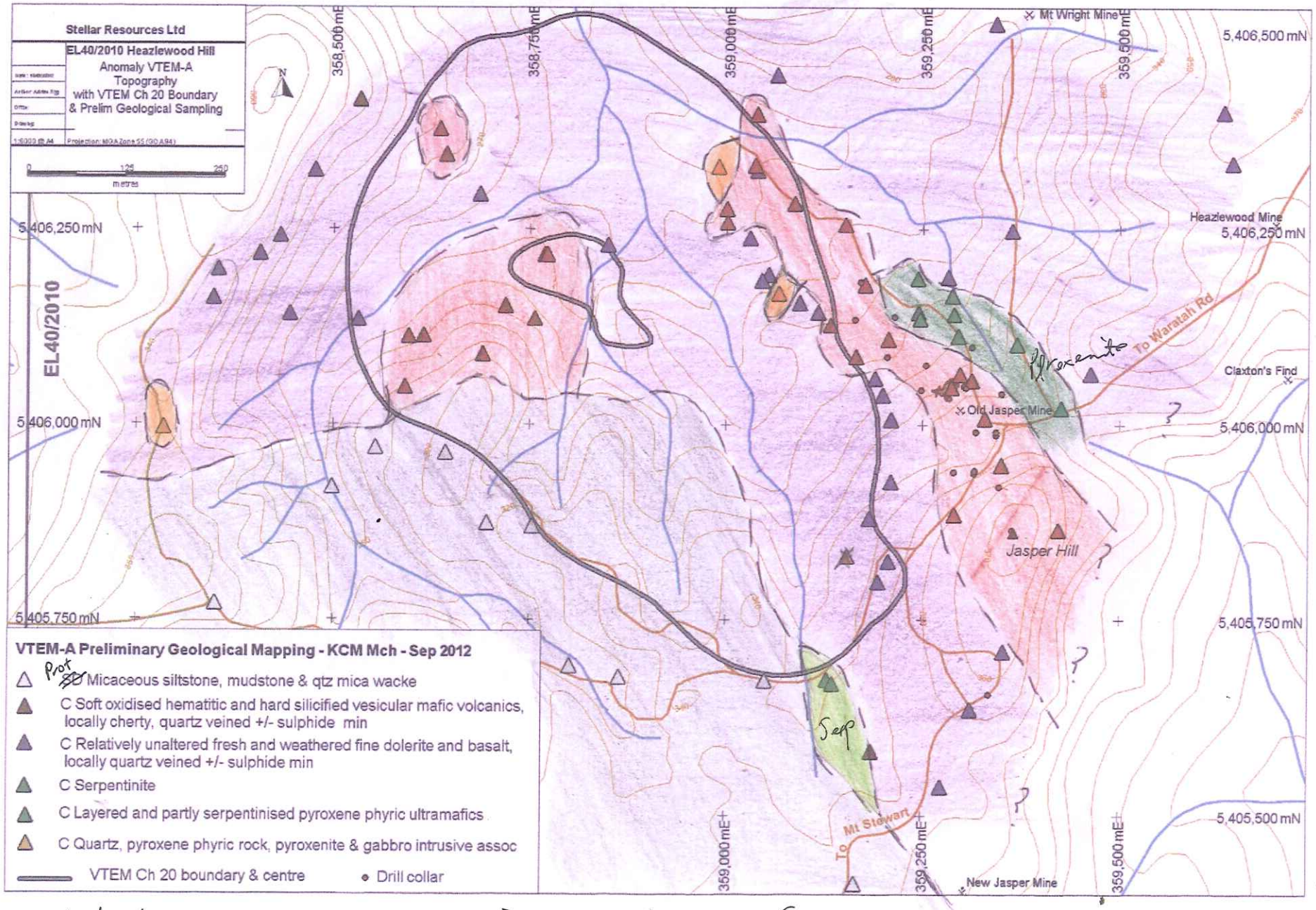

KCM 10/10/12 Include interpreted faults