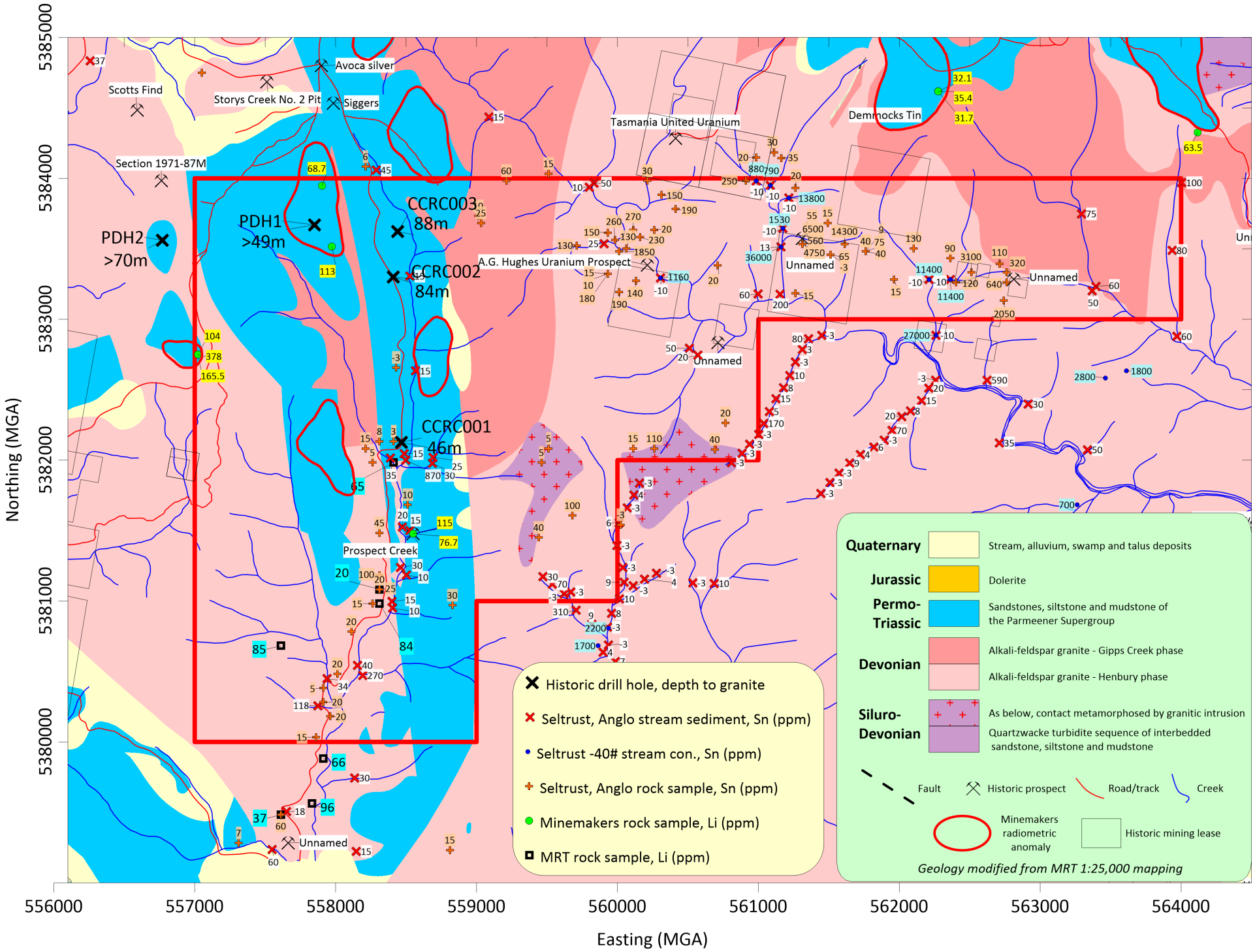
Northing (MGA)
Easting (MGA)
5385000
5384000
5383000
5382000
5381000
5380000
556000
557000
558000
559000
560000
561000
562000
563000
564000
Scotts Find
Storys Creek No. 2 Pit
Avoca silver
Siggers
Section 1971-87M
Tasmania United Uranium
Demmocks Tin
PDH1
>49m
PDH2
>70m
CCRC003
88m
CCRC002
84m
CCRC001
46m
A.G. Hughes Uranium Prospect
Unnamed
Prospect Creek
Historic drill hole, depth to granite
Seltrust, Anglo stream sediment, Sn (ppm)
Seltrust -40# stream con., Sn (ppm)
Seltrust, Anglo rock sample, Sn (ppm)
Minemakers rock sample, Li (ppm)
MRT rock sample, Li (ppm)
Quaternary
Stream, alluvium, swamp and talus deposits
Jurassic
Dolerite
Permo-Triassic
Sandstones, siltstone and mudstone of the Parmeener Supergroup
Devonian
Alkali-feldspar granite - Gipps Creek phase
Alkali-feldspar granite - Henbury phase
Siluro-Devonian
As below, contact metamorphosed by granitic intrusion
Quartzwacke turbidite sequence of interbedded sandstone, siltstone and mudstone
Fault
Historic prospect
Road/track
Creek
Minemakers radiometric anomaly
Historic mining lease
Geology modified from MRT 1:25,000 mapping