692502

Austral United Geophysical Pty. Ltd.

MINERALS DIVISION

201 WICKHAM TERRACE
42 RAILWAY TERRACE
BRISBANE, QUEENSLAND
Tel. (07) 21 4355
47 3141

5 cm

LOCATION	LAUNCESTON BASIN
Company	BETTY OIL DEVELOPMENT
Project	
Hole No.	F13 Section
County	State TAS
Weather	FINE, MILD
HOLE DATA	
Surface Elev.	Date 29-11-72
Time	T.D. 280 Driller W. SHALLY
Casing	-
Hole Size	4.5"
Bore Hole Medium	SUBA-COL Fluid Level 47'
Start	Completed
Sampled Interval	0'-280'
INTERPRETATION DATA	
Probe No.	5022 Type JOINT Length 5'
Standard (cps)	5200
'K' Factor	0000180
Dead Time (usec)	10
Ratemeter No.	823
Datum	GROUND LEVEL Operator W. K. WORMAN

GAMMA RAY	Logging Run 1	2	3	4
Logged Depth (ft)	0-278			
Range	CPS-IN	10		
Time Constant (sec)		2		
Paper Speed (ft/in)		10		
Logging Speed (ft/min)		15		
Bkgnd Count (cps)		10-15		
Detector No.		12889		
Size (dia/l) (in)		1" x 3"		
ELECTRIC				
Logged Depth (ft)		47-280		
Resist. Scale (ohm/in)		5		
S.P. Scale (mv/in)		10		
Paper Speed (ft/in)		10		
Logging Speed (ft/min)		13		
Probe Size (in)		1 3/8 x 12'		
Type (e/d)		Single E-M		
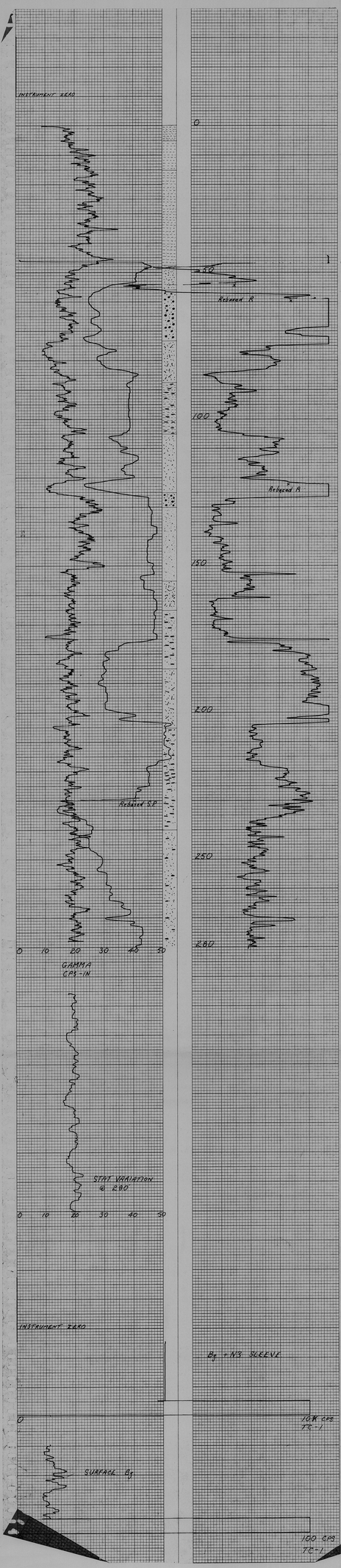
REMARKS NOTE REGRADED PLN (A) @ 59.12L
+53 REGRADED SP @ 224