CENTURY GEOPHYSICAL CORPORATION
TUCSON, ARIZONA

R068 26-03-82
RUN NUMBER

EQUIPMENT DATA

C.S.R.
R068
LAUNCESTON
TAS.

HOLEDATA

TOTAL DEPTH		CASING	12.0
BIT SIZE		FROM	
FROM		TO	
TO		FLUID LEVEL	140
FLUID TYPE		DATE	1984
TAPE # TRACK #			

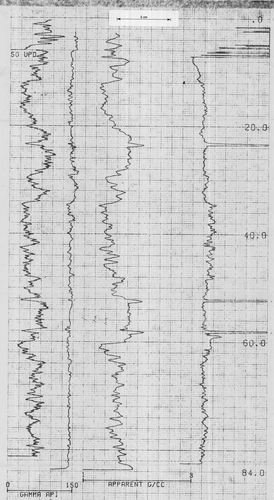

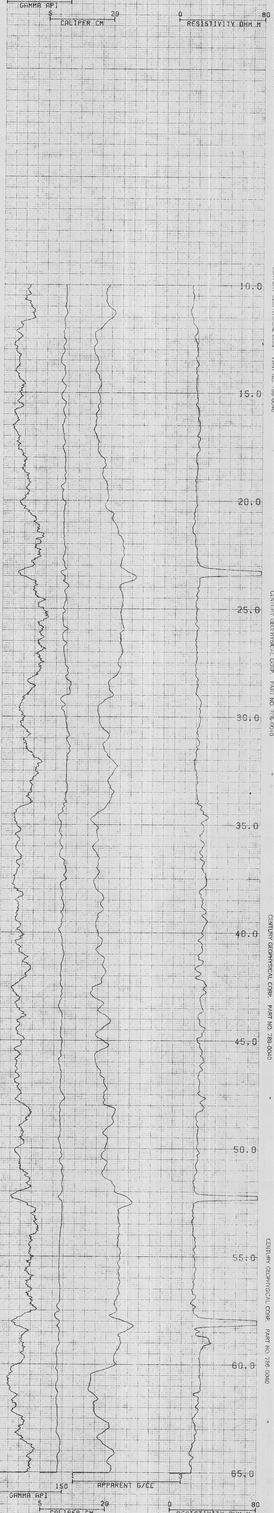

CDPHU-LOG.VAR 2 PLOT 03-26-82

R068
C.S.R.
LAUNCESTON

HOLE DIAMETER (12.0
PROBE # 8932L1- 888
SENSOR #4 CAL STD CPS = 4893
SENSOR #4 CAL BGN CPS = 4917
SENSOR #4 CAL BIAS = 0
DATA VOLT TRUCK # 503W
OPCO CREWS APPL.W1930 M

CENTURY GEOPHYSICAL CORP. PART NO. 786-0040