CENTURY GEOPHYSICAL CORPORATION OF AUSTRALIA

R070 27-03-82

ROTOGRAWS BRISBANE

COMMENT DATA

C.S.R.
R070
LAUNCESTON

TAS.

HOLE DATA

[illegible]	78M	[illegible]	12.6M
[illegible]	78.0M	[illegible]	
[illegible]	78.0M	[illegible]	
[illegible]	18M/MIN	[illegible]	H2O
[illegible]	SOLID	[illegible]	
[illegible]	3050-242	[illegible]	V9C1
TAPE 8	TRACK 2	[illegible]	8

5/7/82
[illegible]

82-1766.
Vol. 5006.
34

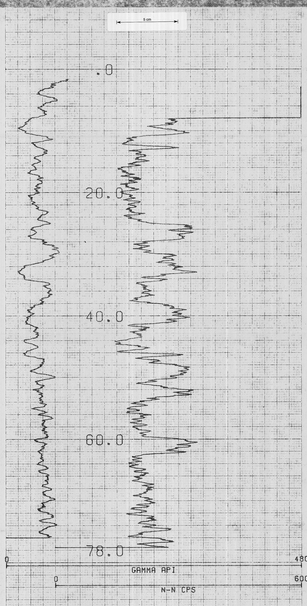

CENTURY GEOPHYSICAL CORP. PART NO. 786-0040

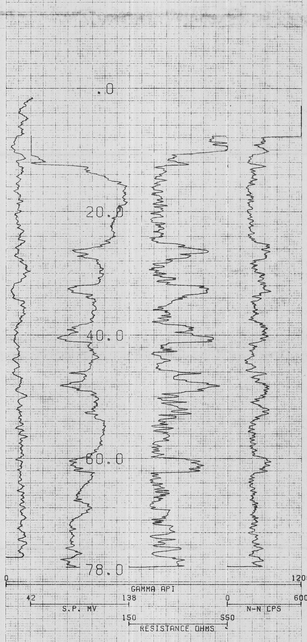

CENTURY GEOPHYSICAL CORP. PART NO. 786-0040

COMPU-LOG V8L2 PLOT 03-27-82

R070
C.S.R.
LAUNCESTON

HOLE DIAMETER : 12.6
PROBE # 8055A - 242
SENSOR #4 CAL STD CPS = 152
SENSOR #4 CAL RUN CPS = 153
SENSOR #4 CAL BIAS = 0
DATA V8L1 TRUCK # 8038
GREG CREWS APPL.#1006 K

CENTURY GEOPHYSICAL CORP. PART NO. 786-0040