CGC CENTURY GEOPHYSICAL CORPORATION OF AUSTRALIA

R073 29-03-82
RECORD NUMBER RECORDED DATE
2039 CREWS BRISBANE
EQUIPMENT DATA

COMPANY C.S.R.
WELL R073
FIELD LAUNCESTON
COUNTY
STATE TAS.

HOLE DATA

TOTAL DEPTH - DRILLER	66m	BIT SIZE	12cm
TOTAL DEPTH - LOGGER	66.0m	CASING - TYPE/SIZE	—
DEPTH REFERENCE - LOGGED	66.0m	CASING DEPTH	—
LOGGING SPEED	18m/min	BOREHOLE FLUID	H2O
REFERENCE LEVEL	G.L.	FLUID RESISTIVITY	—
PROBE NO.	9050-242	SOIL TRANS. LEVEL	V9L1
TAPE: 1L TRACK 2		DRILL DEVIATION	—

REMARKS:

PROBE NAME			
PROBE NO.			
SENSOR TYPE			
SENSOR NO.			
CAL. STD. CPS			
CAL. RUN CPS			
CAL. BIAS			
CAL. WORK OK			
CAL. DATE			
CALIBRATOR			
CALIBRATOR NO.			
CALIBRATOR DATE			
CALIBRATOR CAL. DATE			
SENSOR DATE			
SENSOR CAL. DATE			
SENSOR STRAIGHT			
SENSOR STRAIGHT DATE			
CABLE TYPE			
CABLE NO.			
CABLE CAL. DATE			
CABLE STRAIGHT			
CABLE STRAIGHT DATE			
CABLE WORKING			
CABLE WORKING DATE			
SOL. VOLTAGE			
SOL. VOLTAGE DATE			
SOL. RESISTANCE			
SOL. RESISTANCE DATE			
TEMPERATURE			
TEMPERATURE DATE			
DEVIATION			
DEVIATION DATE			
CABLE SPEED		327ft	
CABLE SPEED DATE		100m	
CABLE WORKING			
CABLE WORKING DATE			
SOL. VOLTAGE			
SOL. VOLTAGE DATE			
SOL. RESISTANCE			
SOL. RESISTANCE DATE			
TEMPERATURE			
TEMPERATURE DATE			
DEVIATION			
DEVIATION DATE			

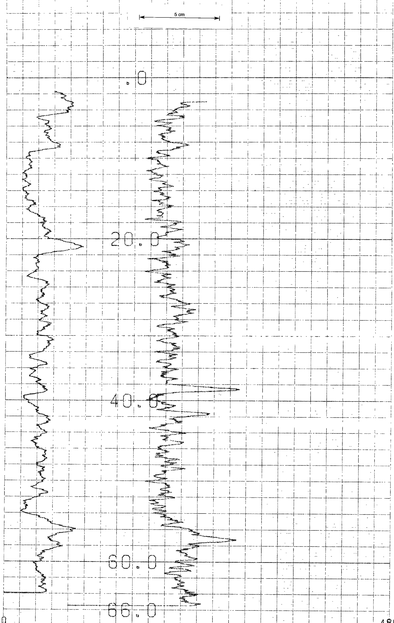

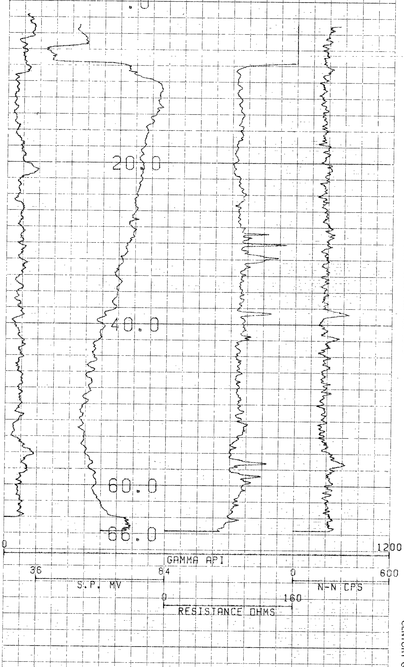

COMPU-LOG V8L2 PLOT 03-29-82

R073
C.S.R.
LAUNCESTON
HOLE DIAMETER : 12.0
PROBE # 9055A - 242
SENSOR #4 CAL STD CPS = 152
SENSOR #4 CAL RUN CPS = 153
SENSOR #4 CAL BIAS = 0
DATA V9L1 TRUCK # 8038
GREG CREWS PPL.#1005 K

CENTURY GEOPHYSICAL CORP. PART NO. 786-0040

CENTURY GEOPHYSICAL CORP. PART NO. 786-0040

CENTURY GEOPHYSICAL CORP. PART NO. 786-0040

CENTURY GEOPHYSICAL CORP. PART NO. 786-0040

CENTURY (