82-1766.
VOL 5 OF 6.
53

771526

CENTURY GEOPHYSICAL CORPORATION OF AUSTRALIA

COMPANY C.S.R.
BOREHOLE R075
AREA LAUNCESTON
ELEVATION
SHIRE
STATE TAS.

BOREHOLE R075
DATE 29-03-82
UNIT/OPERATOR 8038 CREWS
FIELD OFFICE BRISBANE

HOLE DATA

TOTAL DEPTH — DRILLER	78M	BIT SIZE	12CM
TOTAL DEPTH — LOGGER	75.8M	CASING — TYPE & SIZE	—
TOTAL METERAGE LOGGED	75.8M	CASING DEPTH	—
LOGGING SPEED	9M/MIN.*	BOREHOLE FLUID	H₂O
REFERENCE LEVEL	G.L.	FLUID RESISTIVITY	— °C
PROBE NO.	9032C-901	SOFTWARE LEVEL	V9L1
TAPE 12 TRACK 4		SCALE SELECTION	☒ OPERATOR ☐ CLIENT

REMARKS: * 5 M/MIN. THROUGH COAL

EQUIPMENT DATA

PROBE MODEL		9030	9032	9050/55		
PROBE DIAMETER		50mm	50mm	48mm		
NATURAL GAMMA	DETECTOR TYPE	NaI	NaI	NaI		
	DETECTOR SIZE	31mm x 114mm	31mm x 114mm	22mm x 100mm		
	STD. K-FACTOR	—	—	558 x 10⁻⁵		
	STD. DEADTIME	—	—	1.18 μsec		
	CALIB. MODEL LOC.	—	—			
	CALIB DATE	—	—			
	K-FACTOR x 10⁻⁵	—	—			
	DEADTIME μsec	—	—			
	TEST READING	—	—			
	WATER FACTOR	—	—			
	CASING FACTOR	—	—			
DENSITY	DETECTOR TYPE	NaI	NaI	—		
	DETECTOR SIZE	12mm x 38mm	12mm x 38mm	—		
	SOURCE TYPE	Cs¹³⁷	Cs¹³⁷	—		
	SOURCE NO.		483	—		
	SOURCE STRENGTH		125mCi	—		
	SOURCE SPACING		20CM	—		
NEUTRON	DETECTOR TYPE	—	—	He³	—	
	DETECTOR SIZE	—	—	25mm x 150mm	—	
	SOURCE TYPE	—	—	AmBe	—	
	SOURCE NO.	—	—		—	
	SOURCE STRENGTH	—	—		—	
	SOURCE SPACING	—	—		—	
SNGL. PT RESISTANCE		—	—	36mm x 63mm		
RESISTIVITY		15cm Focused	2.5cm Focused	—		
SELF POTENTIAL		—	—	YES		
TEMPERATURE		—	—	YES		
DEVIATION		—	—	NO/YES		
CALIPER		YES	YES	—		

JANNOCK PRESS 265 2044

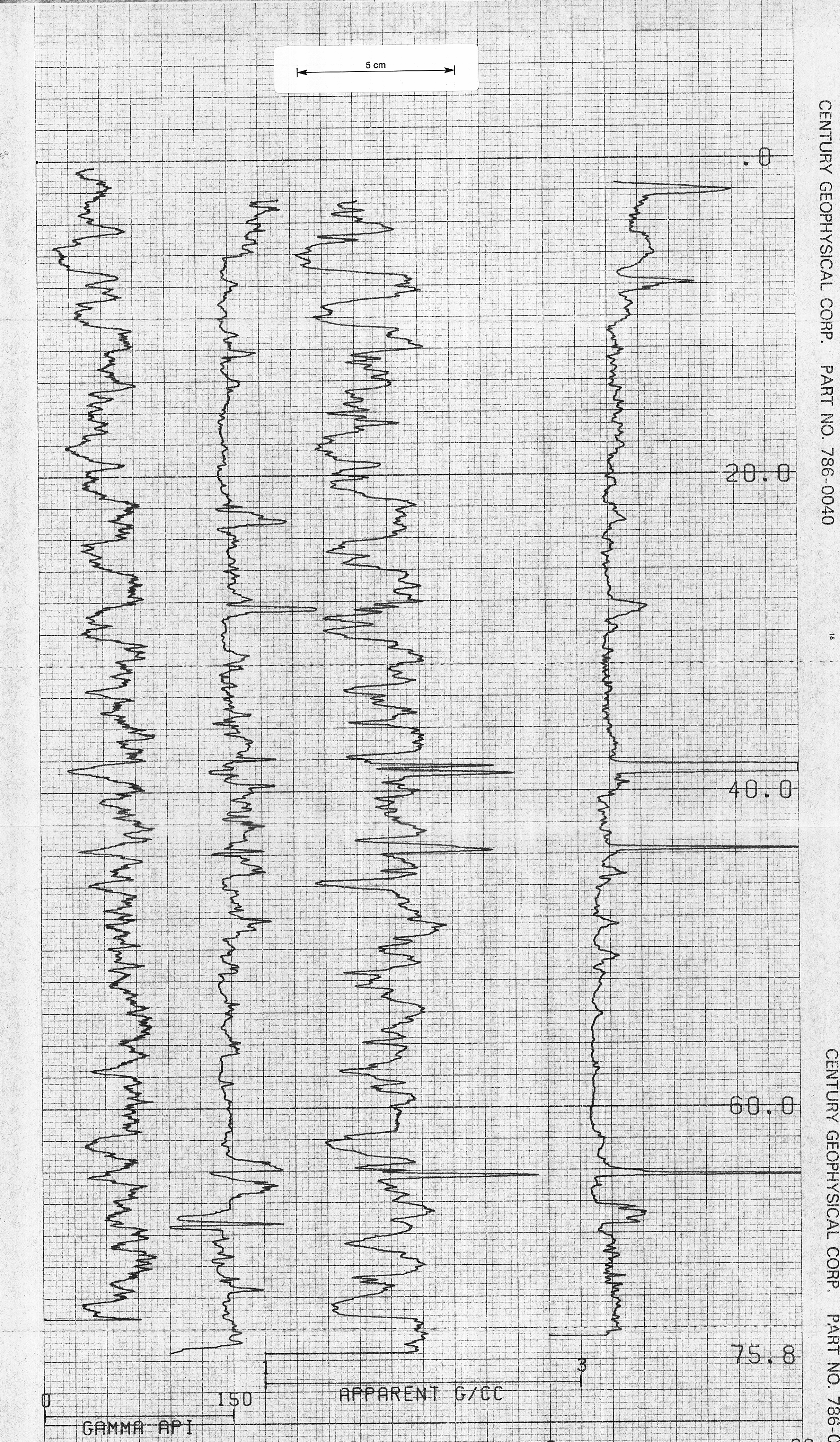

```
COMPU-LOG V8L2  PLOT 03-29-82
R075
C.S.R.
LAUNCESTON
HOLE DIAMETER : 12.0
PROBE # 9032C - 901
SENSOR #4  CAL STD CPS =  7127
SENSOR #4  CAL RUN CPS =  4724
SENSOR #4  CAL BIAS  =      -1
DATA  V9L1               TRUCK # 8038
GREG CREWS               APPL.#1030 K
```

CENTURY GEOPHYSICAL CORP. PART NO. 786-0040