CENTURY GEOPHYSICAL CORPORATION OF AUSTRALIA

ROTT - 30-03-82
8038 CRUSTER/SANS

C.S.I.R.
ROTT
LAUNCESTON TAS.

HOLE DATA

TOTAL DEPTH - DRILLER	66M	METHOD	
TOTAL DEPTH - LOGGER	63.6M	CASING - TYPE & SIZE	122M
TOTAL DEPTH - LOGGED	63.6M	CASING DEPTH	
LOGGED BY	TM/SIN	SONDE DIA/LEN	
REFERENCE LEVEL	G.L.	FLUID RESISTIVITY	H2O
FREQUENCY	7032A-B	NOT FLOWING LEVEL	VGL
TAPE I.D.	TRACK 1	SCALE/DIRECTION	

EQUIPMENT DATA

PROBE SERIAL			
PROBE DIA			
PROBE LEN			
CABLE TYPE			
CABLE DIA			
CABLE LEN			
CONTROLLER			
CONTROLLER DIA			
CONTROLLER LEN			
RECEIVER TYPE			
RECEIVER DIA			
RECEIVER LEN			
SONDE TYPE			
SONDE DIA			
SONDE LEN			
SONDE STRUCTURE			
SONDE FLUID			
SONDE TYPE			
SONDE DIA			
SONDE LEN			
SONDE STRUCTURE			
SONDE FLUID			
RECEIVER TYPE			
RECEIVER DIA			
RECEIVER LEN			
CONTROLLER TYPE			
CONTROLLER DIA			
CONTROLLER LEN			
CABLE TYPE			
CABLE DIA			
CABLE LEN			
CABLE STRUCTURE			
CABLE FLUID			
CABLE TYPE			
CABLE DIA			
CABLE LEN			
CABLE STRUCTURE			
CABLE FLUID			
CABLE TYPE			
CABLE DIA			
CABLE LEN			
CABLE STRUCTURE			
CABLE FLUID			
NO. OF READINGS			
TIME CONSTANT			
RECORDER TYPE			
RECORDER SERIAL			
RECORDER DIA			
RECORDER LEN			
RECORDER SUPPLY			

REMARKS

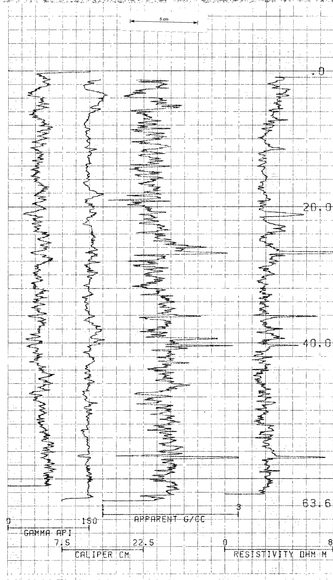

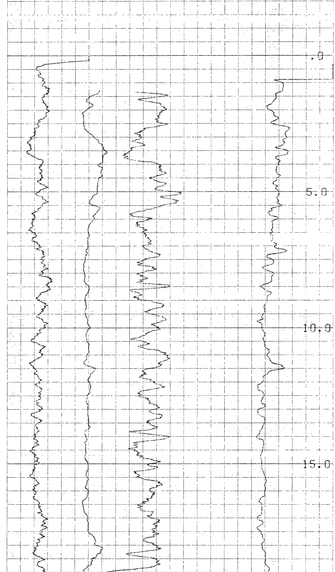

COMPU-LOG V8L2 PLOT 03-30-82

ROTT
C.S.R.
LAUNCESTON
HOLE DIAMETER : 12.0
PROBE # 8032A - 001
SENSOR #4 CAL STD CPS = 4825
SENSOR #4 CAL RUN CPS = 4752
SENSOR #4 CAL BIAS = 0
DATA V8L1 TRUCK # 8038
GREG CREVS APPL. #1080 K

CENTURY GEOPHYSICAL CORP. PART NO. 786-0040