CENTURY GEOPHYSICAL CORPORATION
IN AUSTRALIA

R083 04-13-82
R083 C.S.R. BRISBANE

C.S.R.
R083
LAUNCESTON
TAS

HOLE DATA

EQUIPMENT DATA

93

721556

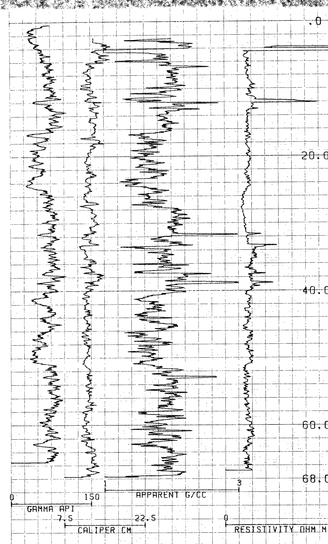

CENTURY GEOPHYSICAL CORP. PART NO. 786-0040

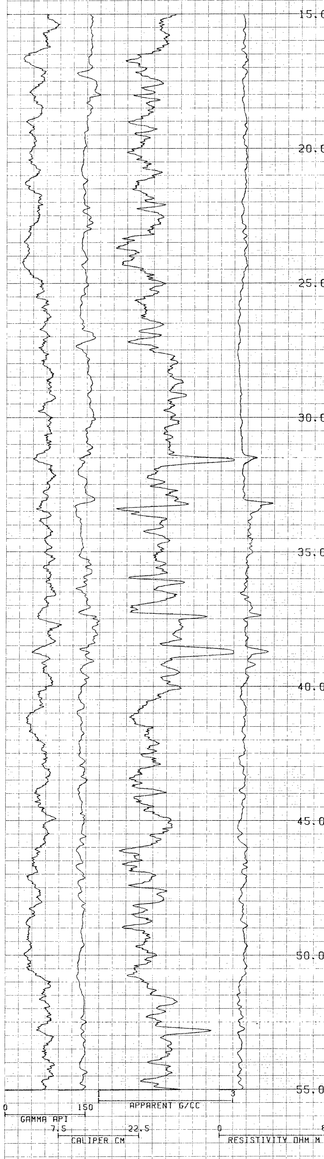

CENTURY GEOPHYSICAL CORP. PART NO. 786-0040

COMPU-LOG V8L2 PLOT 04-13-82

R083
C.S.R.
LAUNCESTON

HOLE DIAMETER : 12.0
PROBE # 8032A - 901
SENSOR #4 CAL STD CPS = 4825
SENSOR #4 CAL RUN CPS = 4747
SENSOR #4 CAL BIAS = 0
DATA V8L1 TRUCK # 8038
GREG CREW3 APPL:#1080 K

1cm

CENTURY GEOPHYSICAL CORP. P