CENTURY GEOPHYSICAL CORPORATION
TULSA, OKLAHOMA
TEL AUSTRALIA

R085 15-04-82
BORE CREW: BRISBANE

C.S.R.
R085
LAUNCESTON TAS.

EQUIPMENT DATA

PROBE	8032C-80
SENSOR	CAL STD
SENSOR	CAL RUN
SENSOR	CAL BIAS
DATA	WALI
DREG CNDVS	

HOLE DATA

CASING DIA. (mm)	102.0m	DETAIL	12.0m
CASING DEPTH	102.0m	CASING LOSS	—
DRILLING FLUID	FW/MIN	FLUID LOSS	H2O
DRILLING DATE	15-4-82	FLUID WEIGHT	—
PROBE NO.	8032C-80	DATA FORMAT	WALI
DATE	15.4.82	TRUCK NO.	8038

REMARKS: THROUGH LENSEUS ZONE

1-174.
Ver. Lect.
.90

595164

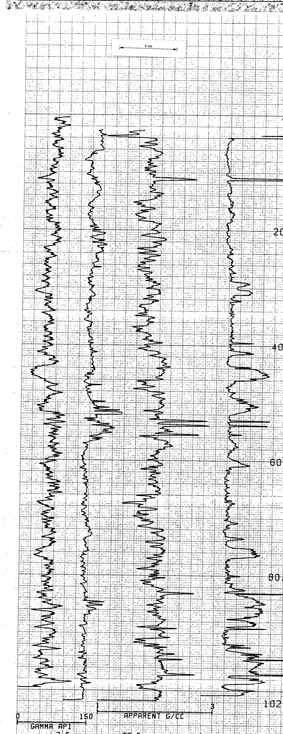

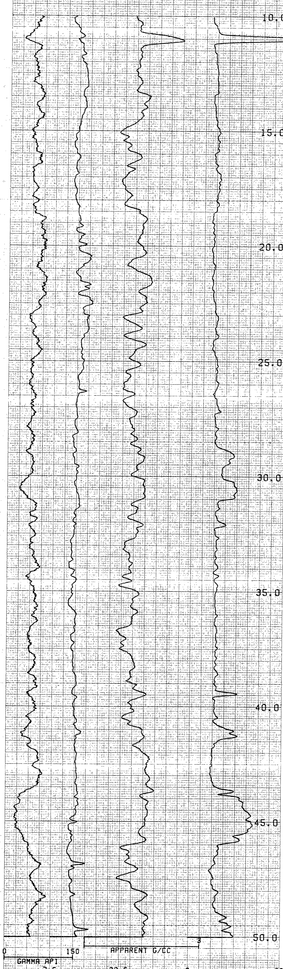

COMPU-LOG V6.2 PLOT 04-15-82

R085
C.S.R.
LAUNCESTON

HOLE DIAMETER = 12.0
PROBE # 8032C - 80
SENSOR #4 CAL STD CPS = 3127
SENSOR #4 CAL RUN CPS = 4738
SENSOR #4 CAL BIAS = -8
DATA WALI TRUCK # 8038
DREG CNDVS APPL. #8230-K

CENTURY GEOPHYSICAL CORP. PART NO. 786-0040