CENTURY GEOPHYSICAL CORPORATION OF AUSTRALIA

C.S.R.
CO20
LAUNCESTON TAS.

CO20 12-04-82
8038 CREWS BRISBANE

EQUIPMENT DATA

HOLE DATA

HOLE DEPTH - DRILLER	36M	BIT SIZE	15CM
HOLE DEPTH - LOGGER	35.7M	CASING TYPE & WEIGHT	—
TOTAL WEIGHT ON HOOK	35.7M	CASING DEPTH	—
TRUCK SPEED	7M/MIN.	HOLE FLUID	H2O
REFERENCE LEVEL	G.L.	FLUID RESISTIVITY	—
PROBE NO.	9032A-201	BOREHOLE LEVEL	V9L1
TAPE 23 TRACK 3		DRILLED BY METHOD	ROTARY

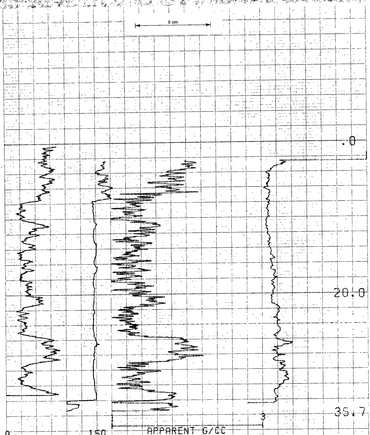

CENTURY GEOPHYSICAL CORP. PART NO. 786-0040

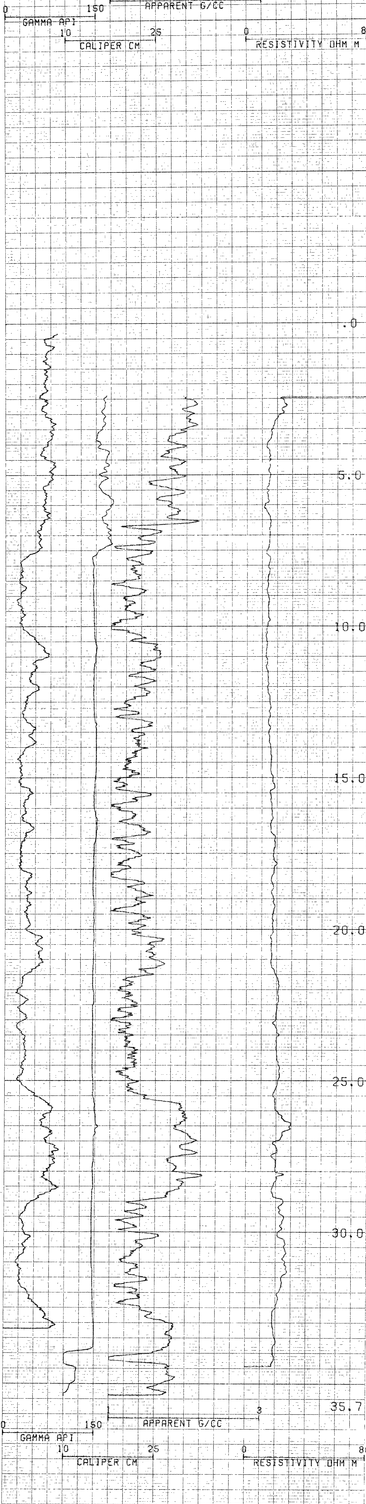

CENTURY GEOPHYSICAL CORP. PART NO. 786-0040
CENTURY GEOPHYSICAL CORP. PART NO. 786-0040
CENTURY GEOPHYSICAL CORP. PART NO. 786-0040
CENTURY GEOPHYSICAL CORP. PART NO. 786-0040
CENTURY GEOPHYSICAL CORP. PART NO. 786-0040

COMPU-LOG V8L2 PLOT 04-12-82

CO20
C.S.R.
LAUNCESTON

HOLE DIAMETER : 15.0
PROBE # 9032A - 201
SENSOR #4 CAL STD CPS = 4825
SENSOR #4 CAL RUN CPS = 4747
SENSOR #4 CAL BIAS = 0
DATA V8L2 TRUCK # 8038
GREG CREWS APPL. #3030 K