CENTURY GEOPHYSICAL CORPORATION OF AUSTRALIA

C071 11-04-82

8038 CREWS BRISBANE

EQUIPMENT DATA

C.S.R.

C071

LAUNCESTON

TAS.

HOLE DATA

DRILL DEPTH - DRILLER	47.4M	BIT SIZE	152MM
TOTAL DEPTH - LOGGER	48.6M	CASING DEPTH	M
TOTAL METRAGE - MEASURED	48.6M	CASING DEPTH	
CASING SIZE	94MM	MAXIMUM DEVIATION	NIL
MAXIMUM DEVIATION	NIL		
REFERENCE DATUM	GL	LEVEL PRESENT	
CREW NO.	8038-01-PE	DATE MEASURED	4-11-82
DATE & TIME	4-11-82	DATE & TIME	
REMARKS			

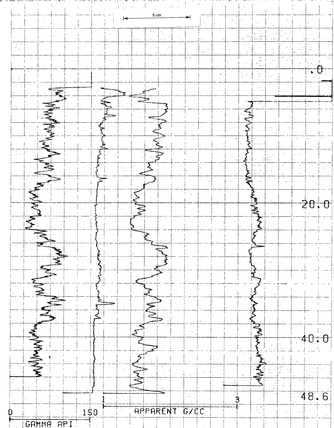

CENTURY GEOPHYSICAL CORP. PART NO. 786-0040

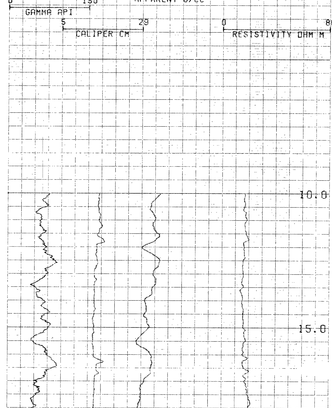

CENTURY GEOPHYSICAL CORP. PART NO. 786-0040

COMPU-LOG V8L2 PLOT 04-11-82

C071

C.S.R.

LAUNCESTON

HOLE DIAMETER : 15.0

PROBE # 8032L1- 826

SENSOR #4 CAL STD CPS = 4393

SENSOR #4 CAL NUM CPS = 4785

SENSOR #4 CAL BIAS = 0

DATA V8L1 TRUCK # 8038

RMED CHEKD APPL.#1085 K

CENTURY GEOPHYSICAL CORP. PART NO. 786-0040