CENTURY GEOPHYSICAL CORPORATION OF AUSTRALIA

C.S.R.
C071
LAUNCESTON
TAS.

HOLE DATA

HOLE GROUP	47H	BLOCK	15CH
HOLE NO.	48.6M	COUNTY	
MEASURING LOGGER	48.6M	DRILLING FLUID	
DRILLING STARTED	15/7/MIN	DRILLING FLUID	H2O
DRILLING FINISHED	G.L.	FLUID HARDNESS	
PROBE NO.	P032C-001	WATER LEVEL	V.L.I.
TAPE 21 TRACK 2		DRILLER	

EQUIPMENT DATA

PROBE NO.	
PROBE TYPE	
PROBE DIAMETER	
PROBE LENGTH	
PROBE WEIGHT	
PROBE SPACING	
PROBE OFFSET	
PROBE DIRECTION	
PROBE SENSOR	
CALIBRATION	
CALIBRATION DATE	
CALIBRATION BY	
CABLE TYPE	
CABLE LENGTH	
CABLE WEIGHT	
CABLE SPACING	
CABLE OFFSET	
CABLE DIRECTION	
CABLE SENSOR	
CABLE CALIBRATION	
CABLE CALIBRATION DATE	
CABLE CALIBRATION BY	
TRUCK	3
TRUCK NO.	8038
TRUCK CALIBRATION	V.L.I.
TRUCK CALIBRATION DATE	
TRUCK CALIBRATION BY	
RECORDER	
RECORDER CALIBRATION	
RECORDER CALIBRATION DATE	
RECORDER CALIBRATION BY	
PRINTER	
PRINTER CALIBRATION	
PRINTER CALIBRATION DATE	
PRINTER CALIBRATION BY	
OPERATOR	
OPERATOR NO.	
OPERATOR CALIBRATION	
OPERATOR CALIBRATION DATE	
OPERATOR CALIBRATION BY	
OPERATOR	
OPERATOR NO.	
OPERATOR CALIBRATION	
OPERATOR CALIBRATION DATE	
OPERATOR CALIBRATION BY	
OPERATOR	
OPERATOR NO.	
OPERATOR CALIBRATION	
OPERATOR CALIBRATION DATE	
OPERATOR CALIBRATION BY	
OPERATOR	
OPERATOR NO.	
OPERATOR CALIBRATION	
OPERATOR CALIBRATION DATE	
OPERATOR CALIBRATION BY	

C071 11-04-82
8038 CREWS BRISBANE

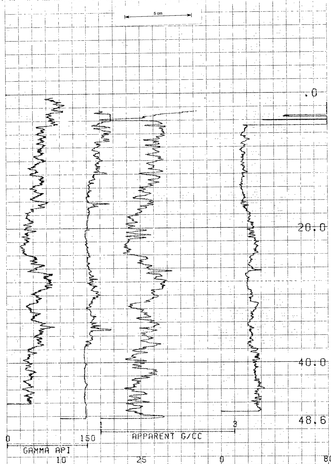

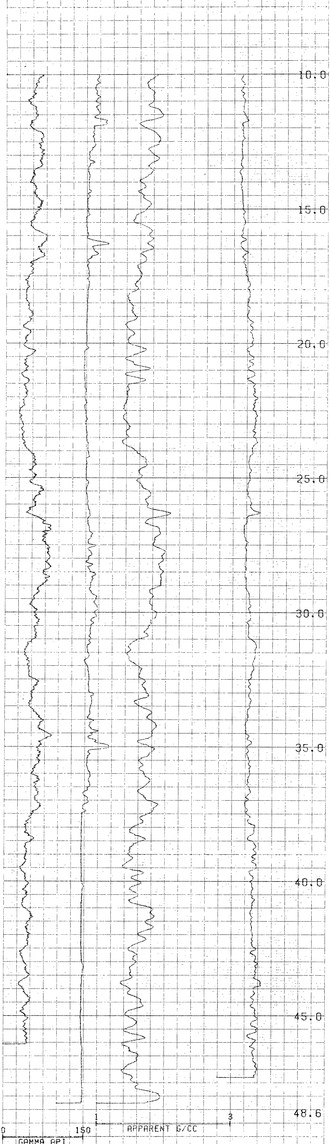

COMPU-LOG V8.2 | PLOT 04-11-82

C071
C.S.R.
LAUNCESTON

HOLE DIAMETER : 15.0
PROBE # P032C - 001
SENSOR #4 CAL STD CPS = 7127
SENSOR #4 CAL RUN CPS = 4736
SENSOR #4 CAL BIAS = -1
DATA V8.1 TRUCK # 8038
CREW CREW3 APPL.#1020 K

CENTURY GEOPHYSICAL CORP. PART NO. 786-0040

CENTURY GEOPHYSICAL CORP. PART NO. 786-0040

CENTURY GEOPHYSICAL CORP. PART NO. 786-0040

CENTURY GEOPHYSICAL CORP. PART NO. 786-0040

CENTURY GEOPHYSICAL CORP. PART NO. 786