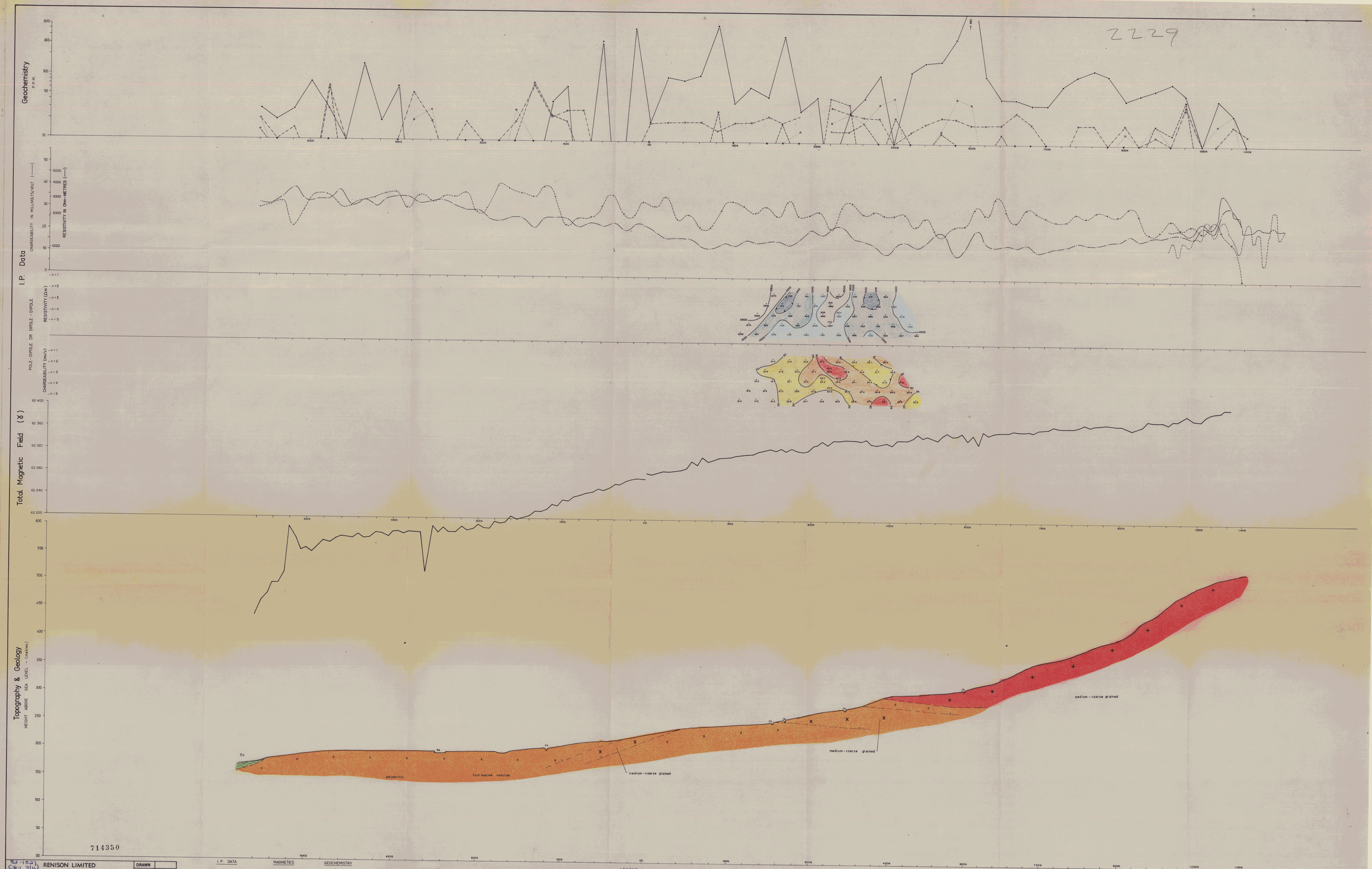
2229
Geochemistry
P.P.M.
I.P. Data
CHARGEABILITY IN MILLIVOLTS/VOLT
RESISTIVITY IN Ohm-METRES
POLE-DIPOLE OR DIPOLE-DIPOLE
RESISTIVITY (Ωm)
CHARGEABILITY (mv/v)
Total Magnetic Field (γ)
Topography & Geology
HEIGHT ABOVE SEA LEVEL - (metres)
porphyritic
tourmaline nodules
medium-coarse grained
714350
RENISON LIMITED
AGNEW GRID E.L. 11/76 & S.P.L. 129
LINE 2000E
SECTION LOOKING WEST
SCALE 1: 2000 METRES
DRAWN
TRACED
DATE
SCALE 1:2000
DRAWING No.
PLAN 8V.
I.P. DATA
CHARGEABILITY & RESISTIVITY
Gradient Array
S Anomaly letter number
MAGNETICS
GEOCHEMISTRY
Sn
Cu
Pb
Zn
As
W
ALTERATION
Quartz and topaz and/or tourmaline
Total tourmalinization, occasionally with hematite
White Alteration 'Dykes'
Hydrothermal
Collapse
Breccias
Argillic alteration
"Green" alteration (sericitized granite) generally with hematite or pyrite
Quartz - mica greisen
Area of tourmaline nodules
LEGEND
ROCK TYPES
Aplite or microgranite
Fine grained
Medium grained
White granite
Porphyritic granite
Medium grained
Coarse grained
Red granite
Major lineament
Fault
Definite
Approximate
Inferred
Geological boundaries

2229