SHEET 1

82-1834

SHEET 10(1)
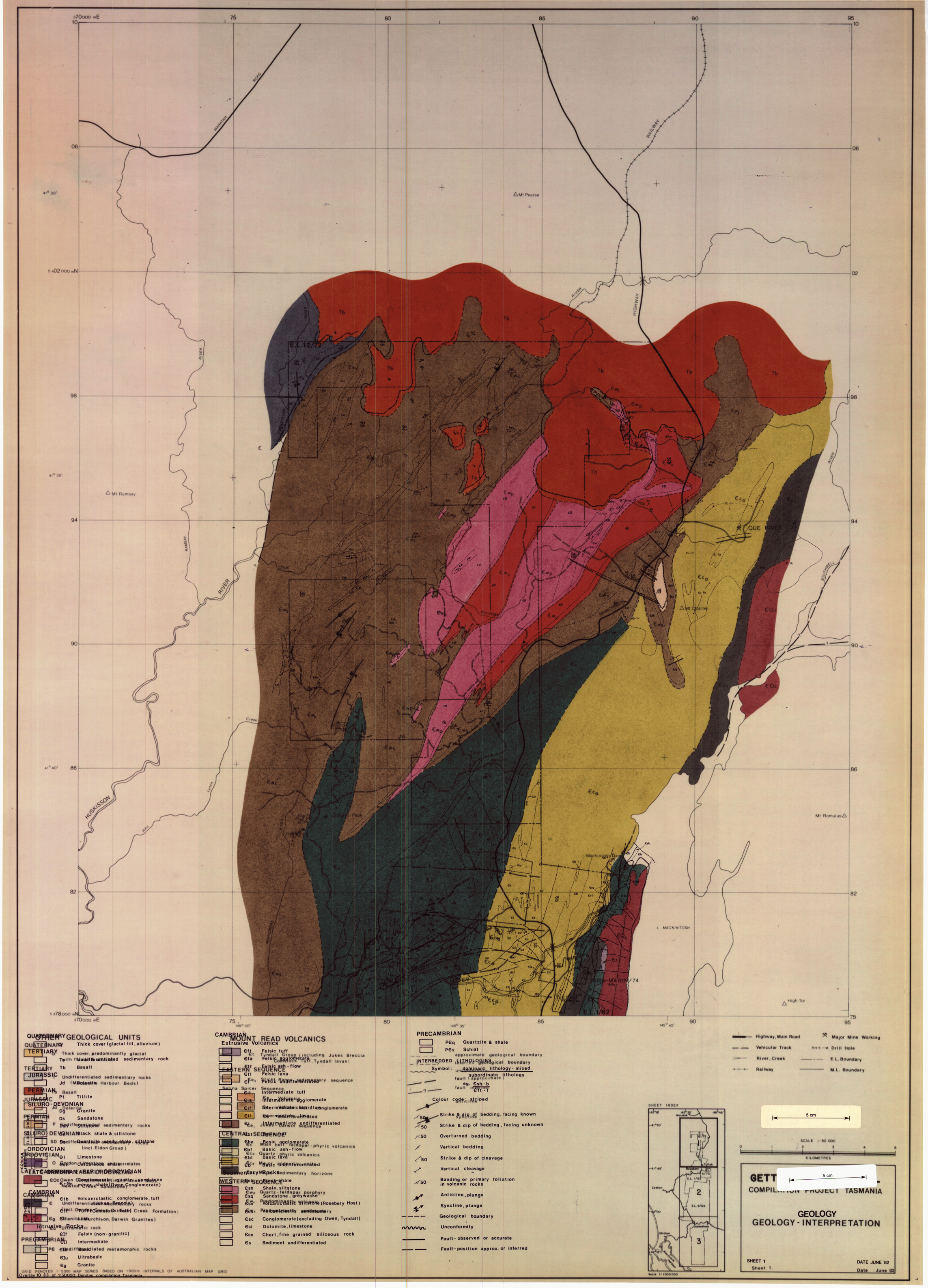
82-1834