1:20,000

EAST TYNDALL

I.P. RESULTS (CHARGEABILITY)

TCR 94-3581
TYNDALL PROJECT
EL 9/66 10/69 14/71 41/71

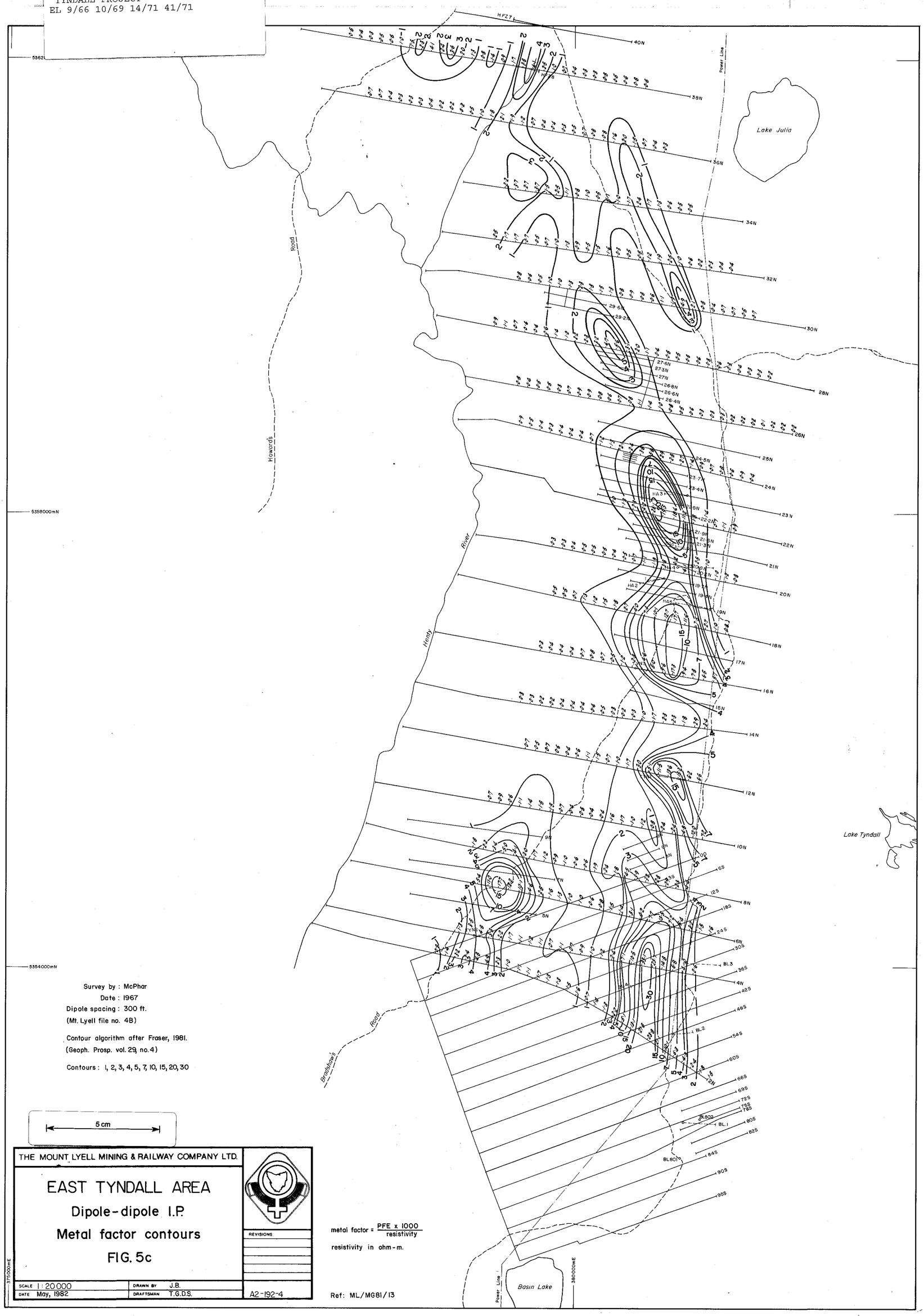

Survey by : McPhar
Date : 1967
Dipole spacing : 300 ft.
(Mt. Lyell file no. 48)

Contour algorithm after Fraser, 1981.
(Geoph. Prosp. vol. 29, no. 4)

Contours : 1, 2, 3, 4, 5, 7, 10, 15, 20, 30

5 cm

metal factor = $\frac{PFE \times 1000}{resistivity}$

resistivity in ohm-m.

Ref: ML/MG81/13

THE MOUNT LYELL MINING & RAILWAY COMPANY LTD.

EAST TYNDALL AREA

Dipole-dipole I.P.

Metal factor contours

FIG. 5c

REVISIONS

SCALE	1:20,000	DRAWN BY	J.B.
DATE	May, 1982	DRAFTSMAN	T.G.D.S.

A2-192-4