Department of State Growth

MINERAL RESOURCES TASMANIA

Tasmanian Government

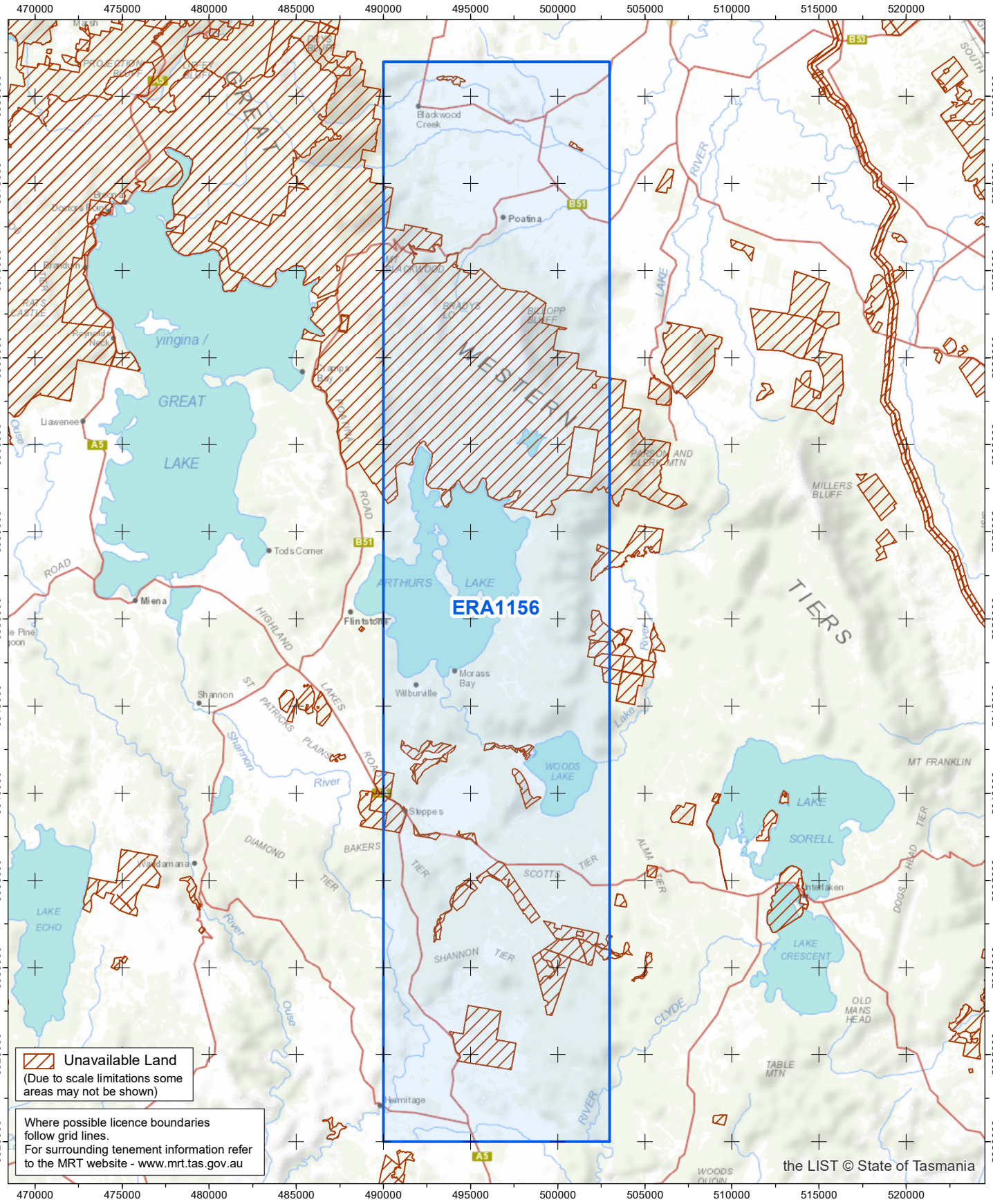

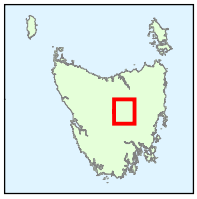

ARTHURS LAKE ERA1156 806km^2
Formerly part of EL30/2011
(Category 4 Minerals)

0 2 4 6 8 10 km

1:300000

Coordinate Datum - GDA94 MGA Zone 55

GDA

Base image by TASMAP
(www.tasmap.tas.gov.au)
© State of Tasmania