Department of State Growth

MINERAL RESOURCES TASMANIA

Tasmanian Government

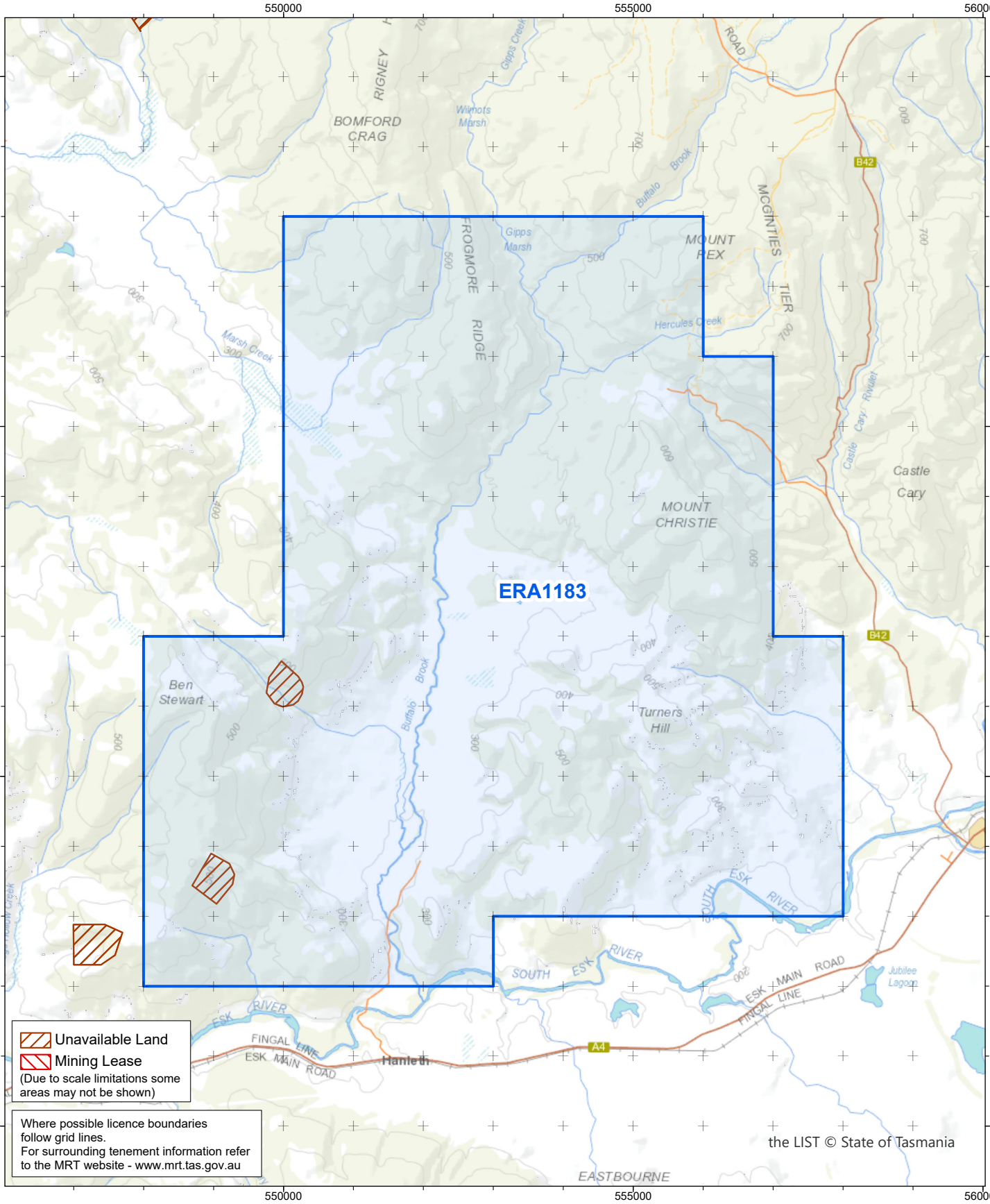

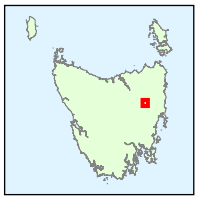

BONNEYS PLAINS ERA1183 85km^2
Formerly EL1/2015
(Category 2 Minerals)

0 1 2 3 4 5 km

1:75,000

Coordinate Datum - GDA94 MGA Zone 55

GDA

Base image by TASMAP
(www.tasmap.tas.gov.au)
© State of Tasmania