Department of State Growth

MINERAL RESOURCES TASMANIA

Tasmanian Government

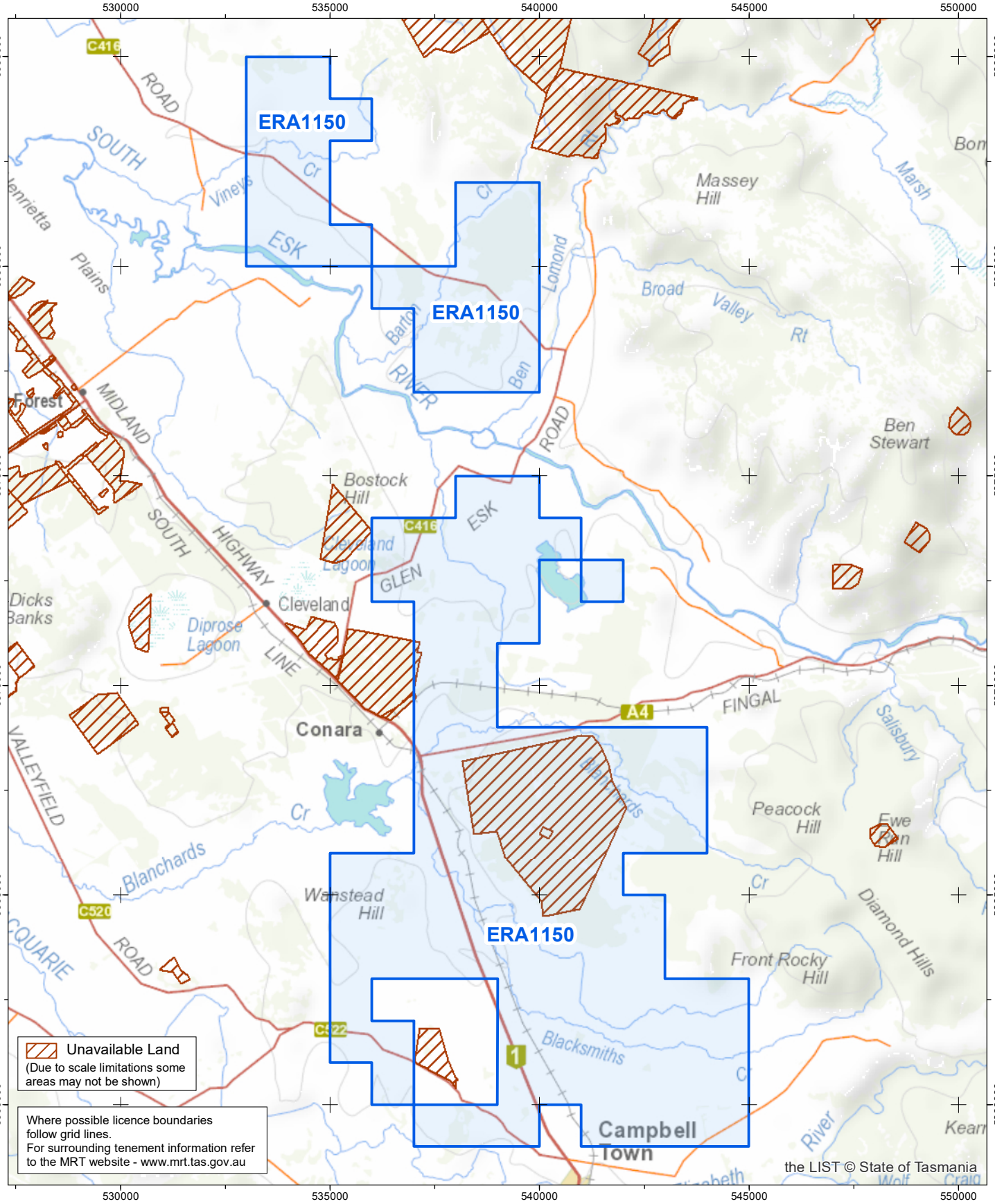

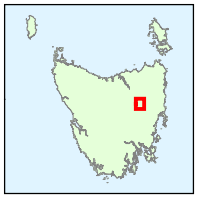

ESK MAIN ROAD ERA1150 118km^2 in 3 parts
Formerly part of EL7/2010
(Category 1 Minerals)

0 1 2 3 4 5 km

1:125000

Coordinate Datum - GDA94 MGA Zone 55

GDA

Base image by TASMAP
(www.tasmap.tas.gov.au)
© State of Tasmania