Department of State Growth

MINERAL RESOURCES TASMANIA

Tasmanian Government

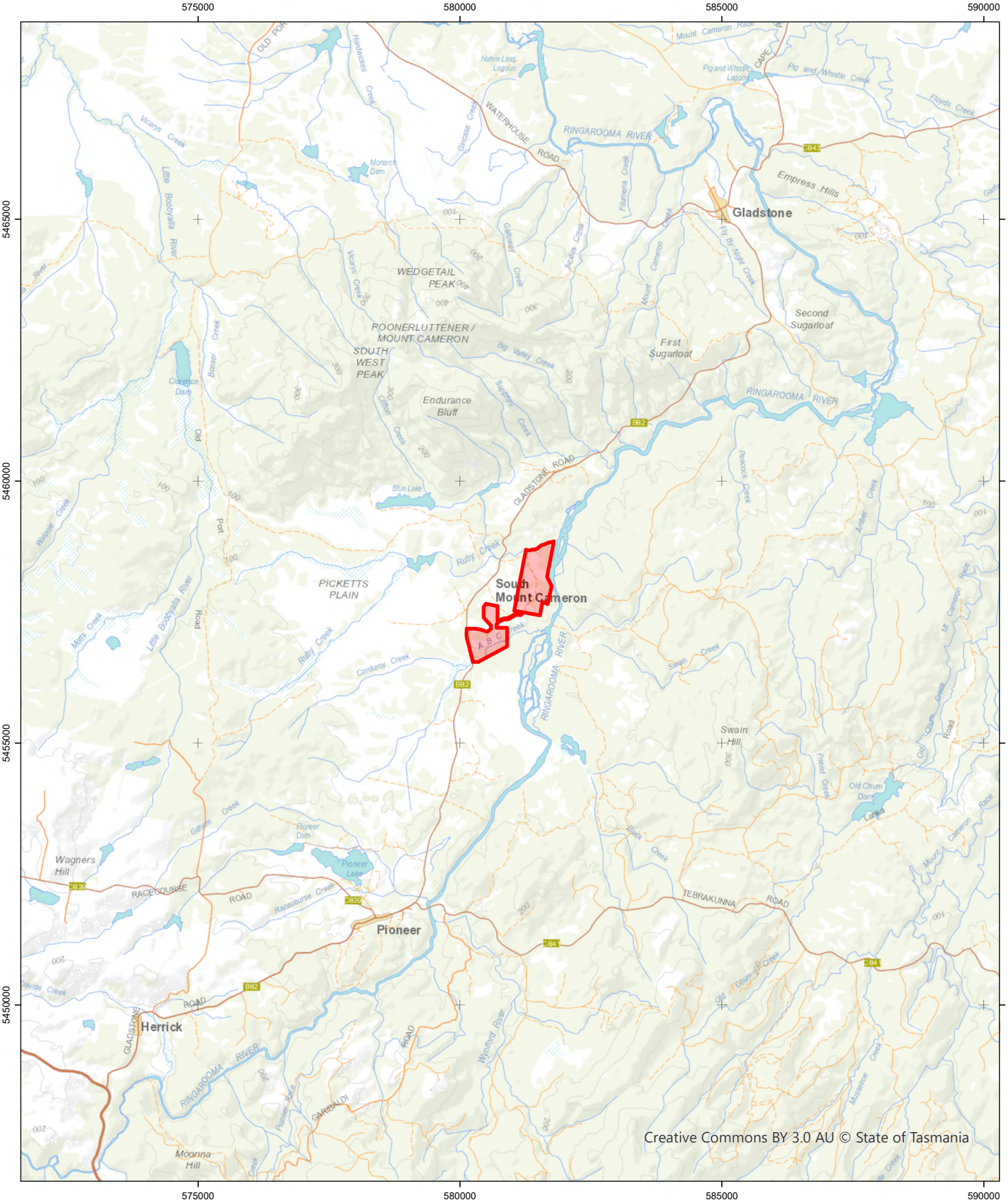

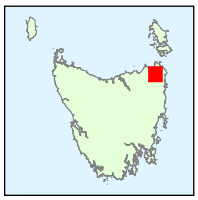

MINING LEASE 4M/2023 - 118 ha
Vicinity of South Mount Cameron

0 1 2 3 4 5 km

1:100,000
Coordinate Datum - GDA94 MGA Zone 55

GDA

Base image by TASMAP
(www.tasmap.tas.gov.au)
© State of Tasmania