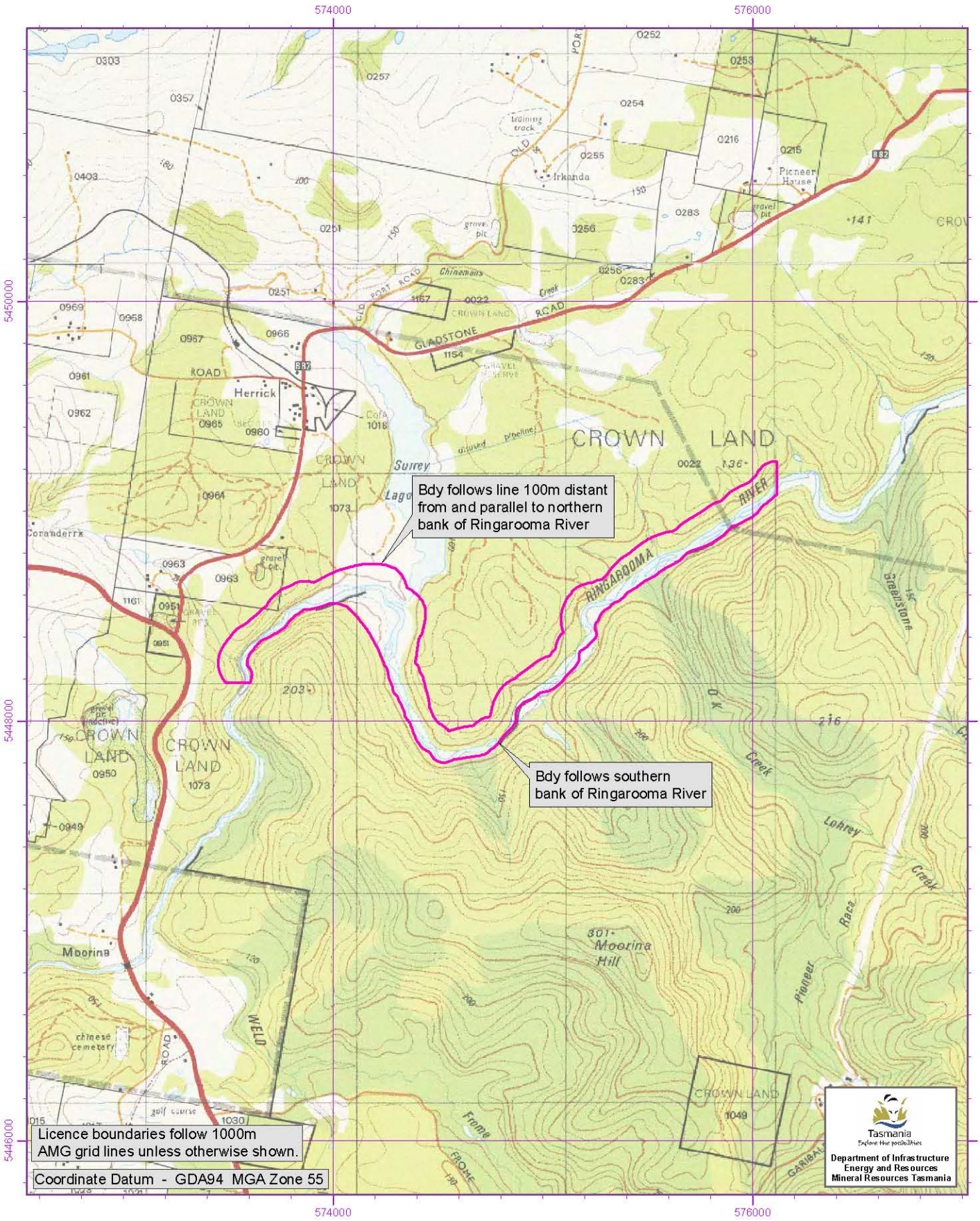

RL1/2004 1 SKM
Vicinity of Ringarooma River

(1km S of Herrick)

0 1 2 Kms

1:25000

GDA