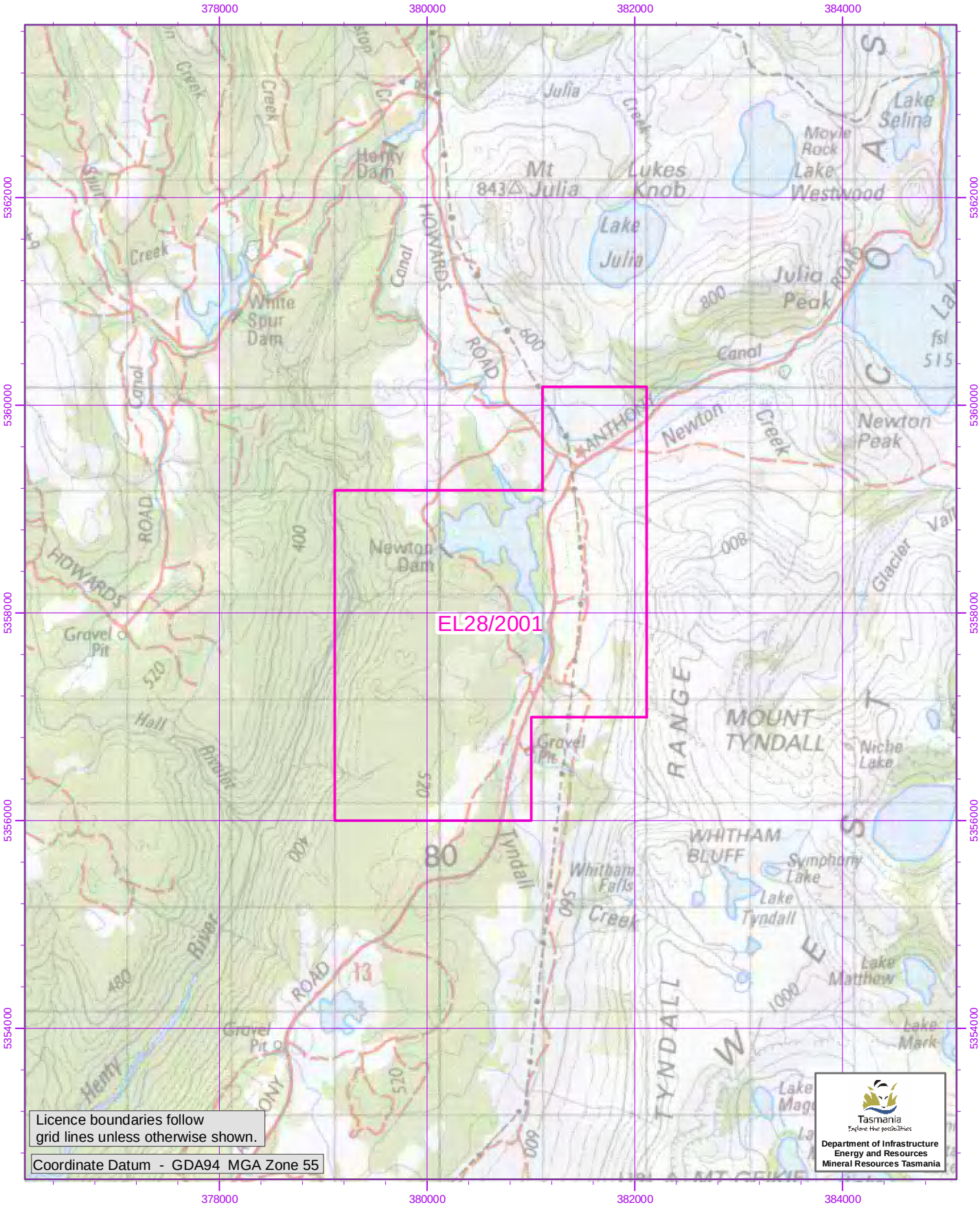

EL28/2001 10SKM
Vicinity of Tyndall Creek

0 1 2 3 4 5 Kms

1:50000

GDA